LOWRY HIGHS CHOOL

Winter Sports Program 2010-2011

ROYAL CAR WASH

Self Serve Touchless

COMMERCIAL & PREPAID CARDS AVAILABLE

(775) 625-1525

Automatic • Self Service

Open 24 Hours • 7 Days a Week

343 E. Winnemucca Blvd.

Roy Echeverria, Owner

Go Buckaroos!

Echeverria Construction

Echeverria Construction Inc. & Echeverria Pumping LLC

Bringing your dreams to life

(775)625-1525 Fax (775)623-1523

P.O. Box 1525

Winnemucca, NV 89446

Lowry High School Buckaroos Welcome You

It is our pleasure to host each and every HOME event with the traditional WINNEMUCCA hospitality and we wish you the best of luck and hope you have a safe journey home.

On behalf of the students, faculty, and administration of Lowry High School and the City of Winnemucca we welcome you to our HOME away from home.

SPORTSMANSHIP is a top priority of Lowry Athletics. We are certain that we will have outstanding games and that each and every fan will practice good sportsmanship and applaud those efforts by both teams during the games. We have made a strong commitment to our athletes, coaches, parents, and spectators to have a positive competitive experience.

Your paid or complimentary admission to our events entitles you to enjoy an exhibition of skills developed by our students in an educational setting. Please give these student-athletes your positive encouragement and support. Your effort to applaud the talents of all players is appreciated. Booing, taunting or intimidating the officials and opponents is unfriendly and inappropriate. Please be an example to those around you. A special thanks goes to our Humboldt County School District Board of Trustees, Humboldt County School District Administration, Humboldt County school teachers, Lowry High School students, the City of Winnemucca, Winnemucca Century Club and the many workers who have contributed their time and effort to insure that you may enjoy athletics at its best.

Our sports programs are truly a community happening and we are proud to be able to host Lowry High School athletic events with students in mind. We would like to take this opportunity to thank all of the fans for continuing to support and make all Lowry athletic programs highly visible and popular in Humboldt County.

SPORTSMANSHIP IS OUR TOP PRIORITY AT LOWRY!

Albert M. Lowry High School
5375 Kluncy Canyon Road, Winnemucca, NV 89445
775-623-8130
www.humboldt.k12.nv.us/lhs

Administration

Mrs. Debbie Watts, Principal

Goal: To make sure every student at LHS receives the best education possible.
Hometown: Four Mile, Kentucky
Years Administrator: 10
Years at Lowry: 3
Words For Athletes: "Be honorable in all that you do."
Education: Master's Degree in Curriculum and Instruction
Awards: 1978 O.W.E. Teacher of the Year, 1990 Outstanding Teacher of the year, 1996 Outstanding Teacher of the Year

Mr. Doc Welter, Vice Principal

Goal: To help Lowry High School become the best 3A school in Nevada
Hometown: Plentywood, Montana
Years as Administrator: 4
Years at Lowry: 4
Words for Athletes: "Win or lose with PRIDE!"
Education: B.S. Microbiology, University of Montana; M. Ed. in Educational
Leadership, Jones International University

Mr. Byron Jeppsen, Vice Principal, Athletic Director

Hometown: Clinton, Utah
Years as Administrator: 5
Years at Lowry: 8
Words for Athletes: "Lowry High has a great tradition in athletics. Be proud
to represent such a great school."
Education: B.A. in History and Spanish from Weber State University, M. Ed. in Educational Leadership from University of Nevada, Reno

TABLE OF CONTENTS

Welcome 1
Administration 2
History of Winnemucca & Lowry High School 4
State Championships, Hall of Fame 5
Hall of Fame Nomination Explanation 6
Hall of Fame Nomination Form 7
Lowry College Athletes 8
All State Winners 9
NIAA Conduct Information 10-12
Competitors 13
Boys Basketball 15
Girls Basketball 29
Cheer 40
Dance 46
Wrestling 52
Century Club Golf Scramble Results 63
Century Club Membership List 64
Century Club Membership Form 65

GO BUCKS!

KAFOURY, ARMSTRONG & CO.

A Professional Corporation

CERTIFIED PUBLIC ACCOUNTANTS

35 WEST FIRST STREET,
WINNEMUCCA, NEVADA 89445

775.623.5215 FAX; 775.623.5669

www.kafoury.com

HISTORY OF LOWRY HIGH SCHOOL

In 1967, a brand new Humboldt County High School was opened with the new name Albert Lowry High School in honor of revered Coach Albert M. Lowry.

A true Nevadan, Mr. Lowry was born in Tollhouse in 1897. He graduated from the University of Nevada in 1925, began teaching Science and coaching three sports in Winnemucca.

Mr. Lowry served the students of Humboldt County as a teacher, coach, principal, assistant superintendent and as director of the Nevada Education Association.

One of Nevada's first sporting legends, Mr. Lowry was instrumental in putting Humboldt County High School on the map. His basketball teams won 11 district or league championships and finished as the 1929 runner-up in the Nevada State Tournament.

As a track coach, he led his teams to Nevada championships in 1928, 1930, and 1936.

Mr. Lowry was also an integral part of introducing six-man football to some of Nevada's smaller schools. In 1941, he was chosen as the state's "Outstanding Coach".

Mr. Lowry served as president of the Nevada Interscholastic Athletic Association (NIAA) for 14 years and was chosen 3 times as a delegate to the National Federation of State High School Athletic Associations.

In 1933, Mr. Lowry was inducted into the NIAA Hall of Fame. He retired from the school district in 1966 and passed away May 5, 1989.

The original Lowry High School building was ready for use in 1967, with the vocational building added in 1983 the science building in 1991, the following improvements were made since then: weight room, new gym, art/social studies building, Jim Billingsley Softball Complex, new track—lighting and landscaping, baseball & softball announcers booth.

LOWRY HIGH – TRADITIONS OF PRIDE, DEDICATION & EXCELLENCE

HISTORY OF WINNEMUCCA

Winnemucca, originally called French Ford, sprouted up from a wagon crossing on the Humboldt River. A trading post and hotel were the first businesses in Winnemucca, the hotel serving miners and prospectors as well as wagon trains that were passing through on their way to California or Oregon.

Two brothers, Louis and Theophile Lay, built a bridge across the Humboldt River. After this, it was not necessary to ford the river and the town was renamed to Centerville. Soon after, the railroad was built so residents looked for a name that fit the town better.

L.C. Pease or C.B.O. Bannon are usually given credit for naming the town. They chose to name the town after Chief Winnemucca, the leader of a local Paiute tribe. Another theory is that a nameless worker for the Central Pacific Railroad wanting to keep peace with the Paiutes suggested naming Winnemucca after the Paiute chief. It is reasonable that all three men chose the name of the town as an agreement was necessary. Winnemucca was an apt name as the mountain and mining district had been named for the Paiute chief since 1863.

Chief Winnemucca came by his name as a boy. When he was young, some prospectors found him in the river wearing just one moccasin. Using the Pauite word "muchcha" for moccasin, they called him "wan-ne-muc-cha." Young Chief Winnemucca liked the sound of the word and took it for his name. Later it came to mean "one moccasin."

LOWRY STATE CHAMPIONSHIPS

Boy's Basketball—1973, 1974, 1975, 1978, 1985, 1992, 2002

Girl's Basketball—1978, 1981, 1992, 2002, 2009

Boy's Cross Country—1995, 2001, 2004, 2005, 2007, 2009

Girl's Cross Country—2000, 2001, 2002, 2003, 2004, 2005, 2007, 2009

Boy's Golf—1973, 1974, 1975, 1978, 1979, 1984, 1985, 1986, 2009

Girl's Golf—1975, 2000, 2001, 2003

Volleyball—2005

Softball—2006

Wrestling—1980, 1984, 1985, 1987, 1988, 1990, 1991, 1992, 1993, 2003, 2009

HALL OF FAME

Joe deArrieta Sr.	1994
John Dolan	1994
Albert M. Lowry	1994
Jim Billingsley	1995
Steve Clausen	1995
Jim deArrieta	1995
Joe Dendary	1995
Lori Echevarria	1995
Mike Glenn	1995
Alfred Gonzalez	1995
Rober Hooft	1995
Pat McDade	1995
Vince Mendiola	1995
Jim Phillips	1995
Rolfe Schwartz	1995
Mitch Woods	1995
Ted Zimmerman	1995
Jock Echave	1996
Lee Lowry	1996
Foe Mentaberry	1996
Betty Roeder	1996
Fred Watts	1996
Kirk Allred	1997
Don Bankofier	1997
Carol Scott	1997
Joe deArrieta	1997
Joe Ydiando	1998
John Legarza	1998
Dennis Verner	1998
Bill Hoxsey	1998
Hank Mentaberrry	1998
Pat Dolan	1998
Gary Hoxsey	1999
Don Woods	1999
Jerome Etchegoyhen	1999
Gary Stoker	1999
Marvin Clausen	1999
Tammy Pollock	2000
Tim Billingsley	2000
Dick Peraldo	2000
Pat Hart	2000
Dr. James Calder	2001
Mateo Legarza	2001
Don Stoker	2001
Pete Etchart	2003
Lynn Cunningham	2003
Rick Ringheimer	2003
David Stoker	2003
Dave Mendiola	2004
Lisa Jaureguito Davidson	2004
Kelly Pollock	2004
Chad Peters	2004
Laura Stein	2005
T.W Cunningham	2005
David Schwartz	2008
Ron Bankofier	2008
Chris Vesco	2008
Teresa Vesco	2008
Susan Rorex	2008
Lyman Bruce	2008
Tony Erquiaga	2008
Ken Christean	2008

HALL OF FAME

Lowry High School will be sponsoring a Hall of Fame for deserving Winnemucca individuals who attended or taught at Humboldt County High School or Albert M. Lowry High School. 1994 was the inaugural year for this program and we encourage you to think back and nominate a deserving individual for this prestigious award. Nominees not selected this year will be placed in an active file for future years.

Purpose:
The purpose of the Hall of Fame is to honor and recognize outstanding individuals who have had a significant and lasting impact on the lives of people through their involvement as student and/or athlete or educator at our local high school. These individuals must have excelled in high school and continued to exemplify high standards in their adult lives to be eligible for this award.

Nomination procedures:
1. Candidates can be nominated by any person.
2. The "selection committee" will be composed of four representatives to serve a maximum four year term. The athletic administrator will select those individuals and the names of the individuals will be confidential.

Nomination Deadline:
All nominations must be received in the Lowry High School office no later than October 15 of each year. All nominations will remain in an active file for a three year period.

Awards:
Recipients will have their name placed on a Hall of Fame plaque at Lowry High School and receive a lifetime pass to all Lowry High athletic events.

General Criteria:
Nominees must exemplify the highest standards of sportsmanship, ethical conduct, moral character and carry the endorsement of their respective high school. An applicant must meet the following qualifications:

1. Athletes – will be eligible for nominations ten years after high school graduation.
2. Teachers, Coaches, Administrators, and Contributors will be eligible after their service to Humboldt County School District has ended.

To further explain, athletes would be former student participants who are being nominated for their achievements in interscholastic athletics. Students and educators would be considered on the merits of their high school achievements only. A contributor would be an individual who has made a contribution to Winnemucca education in some capacity other than those previously mentioned, including such areas as sports medicine, sports media, school participation, etc.

WINNEMUCCA
High School Hall of Fame
Application Form

Name _____ Year of Graduation _____

Current Address _____ School _____

Phone _____ Date of Birth _____

If retired

Place of Birth _____ Date of Retirement _____

College Attended _____

What activities did the nominee participate in while in high school? _____

_____

_____

_____

What awards or honors did the nominee receive while in high school? _____

_____

_____

_____

What award and/or activities has the nominee been involved in since graduation? _____

_____

_____

_____

Need a letter of endoresement and recommendation attached _____ (not required

Newspaper and/or other supportive material attached _____ but recommended)

INDIVIDUAL SUBMITTING NOMINATION

Name _____ Phone _____

Mailing Address _____

City, State, Zip _____

Signed _____ Date _____

Return completed form to:

Lowry High School
Hall of Fame Committee
5375 Kluncy Canyon Road
Winnemucca, NV 89445

All applications are due no later than October 15, 2007
Hall of Fame presentations will be announced at a later date.

LOWRY COLLEGE ATHLETES

Women's Sports

Basketball
Jessica Dennison-Yakima
Leslie Case-Hislop- Yakima
Elisa Leader-Westminster
Rachelle Piquet- Lewis & Clark College
Savannah Roman- Feather River
Carol Scott- Chico State
Lacey Takas-Thompson-Kentucky Wesleyan
Magen Dufurrena - Albertson's/College of Idaho

Cross Country
Kelsey Engstrom- Oklahoma Baptist
Megan Engstrom- Oklahoma Baptist
Monica Myrhow-
Heather Thompson-Hall- UNR

Golf
Mackenzie Swecker- San Diego

Rodeo
Katie Garijo-Rickard- Eastern Oregon
Suzanne Montero- UNLV
Sadie Myers- Cal Poly SLO
Amy Jo Peraldo- UNLV

Softball
Mandy Chaffin- Lassen
Tara Davis- Lassen
Andrea Ingle-Lassen
Erica Ingle-Lassen
Kristie Ingle- Lassen
Monique Melody-Lassen
Rachelle Piquet—Lewis & Clark College
Savannah Roman- Feather River
Jackie Schrempp- Feather River
Lynnsey Johnson - Lassen

Swimming & Diving
Madison Gray-BSU

Track & Field
Alicia Echevarria- UNR
Laura Stein- Idaho State

Volleyball
Ashley Bristol-WSU
Rachelle Piquet—Lewis & Clark College
Teresa Vesco

Men's Sports

Basketball
Chad Backus- Ricks College
Steve Clausen- Western Montana
Nate Green-Lane CC/Feather River
Bob Hooft- Harvard
Chad Peters– Napa Valley College
Jimmy Salmi-Columbia Basin
Gary Stoker- College of Idaho
Brian Watterson- Southwestern Oregon
Mitch Woods-UNR
David Eastman - Upper Iowa

Baseball
Ricci Abrego- Eastern Oregon
Pachi Bengochea-Treasure Valley CC
Jose Cardenas- Treasure Valley CC
Chris Christean- Modesto JC
Dustin Christean- Indiana College
Jon Curuchet-
Jason Davidsaver- California JC
Joey Enochson-Southwestern Oregon
Sean Gallian- Mesa CC
Matt Jarolimek- CSI
Jonathan Jarolimek-UNLV
Rick Maestrejuan- BSU
Benny Martinez-Dickinson State
Tony Martinez- Eastern Oregon
Anthony Marvel-California JC
Jody Marvel-California JC
Josh Orr- Albertsons
Tony Peluaga- San Francisco State
Chad Peters-Napa
Joe Robinson-Eastern Oregon/Dickinson State
Chris Vesco- UNLV

Cross Country
Bret Ferrier- Weber State
Willie Ulch- Lane CC

Football
Eric Angelopolous- Montana Tech
Grant Beatty-Saddleback CC
Tim Billingsley- College of the Redwoods
Zach Bristol- SD JC
TW Cunningham- UNR
Joe Dendary-UNR
Jon Echave-UNR
Mike Glenn- Arizona State Basketball/UNR
Kaden Glinsman- North Dakota
Brandon Grady-Dickinson State
Brian Harrison-Mayville State
Pat McDade-BSU
Vince Mendiola-BSU
Rick Ringheimer-College of the Redwoods
Dan Shaw-Mayville State
Matt Smith- UNR

Golf
Ben Bryson-WSU
Ryan Plummer-Long Beach State
Dennis Verner-UNR
Joey Dendary - William Jessup University

Rodeo
Mark Cowley-CSI
Jeff Garijo- BSU
Teo Maestrejuan- Walla Walla CC
Jesse Segura- UNLV

Wrestling
Cody Louk- Missouri
Dave Bush-Oregon State
Paul Smith-BSU
Pat McDade-BSU
Jim Billingsley-BSU

If you know of anyone that should be added to this list or if you can update our current information please contact Ray Parks @ 623-8228 or rparks@humboldt.k12.nv.us.

FALL—ALL STATE WINNERS

Cross Country
Kelsey Engstrom, 2000, 2001, 2003
Madison Gray, 2005
Hailey Yadon, 2005
Felicia George, 2005
Jon Rouston, 2005
Justin Grant, 2005
Triton Manso, 2005
Matt Pike, 2005, 2007
Vance Orr, 2005

Football
Alfonso Gonzalez , 1969
Frank Bengoa, 1970
Jim Calder, 1970
Paul Vesco, 1971
Tom Gillespie, 1971
Vince Mendiola, 1971, 1972, 1973
Joe Dendary, 1974
Steve Clausen, 1974
Dave Mendiola, 1976
Hank Dufurrena, 1976, 1977
Bob Cassinelli, 1977
Bruce Delaney, 1977
Fred Stewart, 1977
Rick Ringheimer, 1977
Tim Billingsley, 1977
Al Urban, 1978
Pat Schroeder, 1980
Andrew Hillyer, 1982
Doug Bosch, 1982
Roy Echeverria, 1982
Doug Graham, 1983
Joel Jaureguito, 1983, 1984
Pat McDade, 1983, 1984
David Schwartz, 1984
David Bush, 1987
Jonathan Jarolimek, 1987
Jeff Schrempp, 1989
Jon Echave, 1989
Van Kinder, 1989
Chad Peters, 1990
Gordy Schumacher, 1990
Israel Lopez, 1990
Jamie Schroeder, 1990
Jose Cardenas, 1990
Mike Novi, 1990
Scott Strickler, 1990
Josh Kyles, 1991
T.W. Cunningham, 1995, 1996
Robby Volack, 2000

Golf
Mackenzie Swecker, 2001, 2002, 2003
Alicia Echevarria, 2005

Soccer—Girls
Tia Pilikian, 2000
Dayla Sudbrack, 2005

Volleyball
Betty Glinnsman, 1980
Lisa Davidson, 1980, 1981, 1982
Carol Scott, 1981, 1982
Teresa Vesco, 1981, 1982
Denise Cady, 1982
Diana Hoss, 1983, 1984
Denise DeLong, 1984
Penny Begay, 1985, 1986
Britney Bristol, 2000
Alexis Martinez, 2002
Ashley Bristol, 2002
Kylie Owsley, 2005, 2006
Diana Dorman, 2005

WINTER—ALL STATE WINNERS

Basketball, Boy's
Mitch Woods, 1971, 1972, 1973
Joe Dendary, 1974, 1975
Stan Davidson, 1973
Mike Glenn, 1975
Bob Hooft, 1974, 1975
Steve Clausen, 1974, 1975
Ron Bankofier, 1978
Ted Willer, 1978
Jim Visger, 1978
Rolfe Schwartz, 1979
David Stoker, 1981
David Schwartz, 1985
Gary Stoker, 1984, 1985
Chris Vesco, 1983
Dennis Porter, 1986
Lane Peraldo, 1989
Jim Salmi, 1988, 1989
Chad Peters, 1991, 1992
Chad Backus, 1992
Ben Bryson, 2001
Nate Green, 2001, 2002
Teo Maestrejuan, 2002
Brian Watterson, 2003

Basketball, Girl's
Betty Seward, 1979
Denise Michelson, 1979
Tammy Mentaberry, 1979
Sandi Smith, 1980
Teresa Vesco, 1981, 1982
Carol Scott, 1981, 1982
Lisa Davidson, 1983
Tina Echeto, 1990
Rachelle Piquet, 1991, 1992
Tara Davis, 2001
Jessica Bishop, 2003
Mackenzie Swecker, 2003, 2004
Megan Dufurrena, 2003, 2004
Savannah Carlo, 2008
Morgen Thacker, 2008

Wrestling
Jim Billingsley, 1971, 1972, 1973
Denny Gortari, 1974
Tim Billingsley, 1976, 1977
Rick Ringheimer, 1977
Al Urban, 1978
Steve Lopes, 1980
Paul Kerr, 1980
Robert Neary, 1980
Jim Kracaw, 1980, 1981
George Miller, 1981
Kelly Pollock, 1981, 1982, 1983
Keith Neary, 1981, 1983
Rich Enochson, 1982
Jimmy Cannon, 1983
Pat McDade, 1983, 1984, 1985
Dave Stetler, 1985
Paul Smith, 1985, 1986, 1987
Gus Duncan, 1986, 1987
Bake Turner, 1986, 1987, 1988
Billy Holt, 1989
Dave Bush, 1988
Mitch Green, 1988
Jeff Hutchings, 1988
Aaron Poulson, 1989
Juan Manzo, 1989
Efrium Manzo, 1989
Jeff Arreola, 1989, 1990
Gus Alvarez, 1990
Chester George, 1990, 1991
Josh Kyles, 1991
Milo Cardenas, 1991
Pete Herold, 1994, 1995, 1996
Rick Hutchinson, 1992
Chris Hornbarger, 1992, 1993
Raul Cardenas, 1993
Jake Lage, 1999
Johnny Davis, 1991, 1992, 1993
Buster Segura, 1999, 2000
Johnny Romero, 2002
Brady Molton, 2002
Cody Louk, 2002, 2003
Jarrin Prokasky, 2002, 2003, 2004
Ty Baker, 2004
Justin Grant, 2004, 2005
Trevor Grant, 2008
Skylyr Bleck, 2008
Sean Raynor, 2008

SPRING—ALL STATE WINNERS

Baseball
Matt Jarolimek, 1991
Sean Gallian, 2000-01
Benny Martinez, 2001, 2002
Jared Owsley, 2001
Joey Enochson, 2003
Joe Robinson, 2002, 2003
Rueben Rodriguez, 2005
Matt Dennis, 2005, Shane Goodale, 2005
Jojo Tameron, 2006
Eric Kerr, 2006
Lucas Alexander, 2006
Levi Carl, 2006
Andrew Lindsey, 2007
Anders Pace, 2009

Softball
Kristine Warrick, 1993-95
Katie Whalen, 2001-02

Track
Kelli Baker, 1975
David Dake, 1975
John Luna, 1975
Lloyd Johnson, 1975
Julie Tipton, 1976
Larry Blaylock, 1977, 1978, 1979
Betty Seward, 1979
Pat McDade, 1983, 1984, 1985
Vicki Salmi, 1984
Matt Buchan, 1984, 1985, 1986
Chris Bishop, 1986
Bell, McKemy, Peraldo, Salmi, 1600 M Relay, 1987
Lane Peraldo, 1987, 1988
Cathey, Burns, Backus, Dean, 1600 M Relay, 1988
Salmi, Peraldo, Schlottman, Peraldo, Lecumberry, 1600 M Relay, 1988
Mandy Burns, 1989
Burns, Backus, Piquet, Cassinelli, 800 M Relay, 1989
Piquet, Bidart, Cassinelli, Burns, 400 M Relay, 1989
Smith, Canepa, Schlottman, Netcher, 800 M Relay, 1989
Burns, Backus, Dehart, Cassinelli, 1600 M Relay, 1989
Tina Echeto, 1989, 1990
Laura Stein, 1994
Willie Ulch, 1995
Sergio Cabada, 1995
Sergio Cabada, 1600 M & 3200 M, 1996
Salvador Cabada, 4A Cross Country, All State 1996
Sergio Cabada, 4A, 1600 M, 1996
Brett Ferrier, 1999, 2000
Jamie Cabada, 2000
Levi Keller, 2003
Kelsey Engstrom, 2000-2003

NIAA ALCOHOL, TOBACCO AND OTHER DRUG POSSESSION, USE, ABUSE and PENALTIES POLICY

Participation in NIAA sanctioned sports is a privilege and responsibility which requires all participants to adhere to athletic training rules imposed by the school district and member or affiliate school the student attends and represents. Adherence to training rules ensures that all student-athletes are in top physical condition, minimizes potential for injury, and further ensures that all member and affiliate school athletic teams are appropriately represented by their student-athletes. Therefore, the possession or use of any controlled substance, alcohol or tobacco products by a student athlete, whether it occurs on or off of school property, is prohibited and shall result in the penalties set forth herein.

This regulation shall begin once our son/daughter begins participation as a student athlete in high school athletics. This policy remains in effect for every calendar school year during the course of his/her high school career and when he/she is directly involved in a school activity occurring at any time (summer leagues / camps, etc.). This policy remains in effect regardless of whether our son/daughter is currently participating on a high school athletic team.

a. Definitions - The following terms or phrases shall have the meaning ascribed to them for purposes of interpreting this Policy.

1. Competitive Week – means a seven (7) day period of time beginning with the **first scheduled competition** after a violation occurs in which a student athlete is participating as a member of an athletic team for a member or affiliate school, and in which that team is officially competing in NIAA sanctioned competition.

2. Controlled Substance – includes any mind altering substance or beverage set forth in Schedule I-V of the list of Controlled Substances as identified by the office of the Drug Enforcement Administration or as set forth in 21 U.S.C. §812.

3. Period of Suspension – means a student athlete is prohibited from appearing in any NIAA sanctioned sport or event as a member of an athletic team or in individual competition. A suspension from athletic competition begins with the first scheduled competition after a violation occurs. A student athlete who is suspended under this regulation who does not serve the entire period of suspension during the sport season in which suspension occurs shall serve any remaining period of suspension during the next sport season in which the student athlete appears on a NIAA roster. A violation of this regulation that occurs during a time when a student athlete does not appear on a NIAA roster shall be implemented at the commencement of the next sport season in which the student athlete participates. Attendance in a summer school class shall not apply toward satisfying any period of suspension.

4. ***Possession means a student / athlete who is in actual physical control of alcohol, tobacco or a controlled substance.***

b. Possession or Use of Tobacco/Alcohol/Controlled Substance/Narcotics. Any student athlete determined to be in possession of, or to have used tobacco, including smoking tobacco, chewing tobacco or snuff, an alcoholic beverage (as defined by NRS 202.020 **and any relevant local ordinances**), controlled substance and/or narcotic (unless prescribed by the student athlete's physician for medical purposes), is in violation of this policy. If after an investigation by the school it is determined that the student athlete is in violation of this regulation the student athlete shall immediately be declared ineligible to compete in any NIAA competition beginning with the first scheduled competition after a violation occurs. Additionally, the student athlete shall be subject to the following discipline:

1. First Violation: a six (6) competitive week suspension from participation in interscholastic competition beginning with the first scheduled competition after the suspension occurs. Four (4) competitive weeks of the suspension of eligibility may be waived if the student successfully completes all components of the appropriate substance abuse intervention program set forth in subparagraphs (d) (1) (A) and (d) (1) (B) below. The student may practice with the team during the period of suspension if approved by the coach and principal.

2. Second Violation: The student shall be suspended from interscholastic competition for a minimum of ninety (90) school days which shall include a minimum of six (6) competitive weeks of competition. The student shall not be allowed to practice with the team, or participate in any out of season activities and must complete the requirements set forth in subparagraphs A and B below, in order to be considered for reinstatement of future athletic eligibility, which shall be determined following the ninety (90) day suspension of athletic eligibility by a group composed of one of the student's parents/legal guardians, the school principal, athletic director, coach and a substance abuse program coordinator.

   A. A substance abuse evaluation assessment conducted by a licensed alcohol and drug counselor at the expense of the parent/legal guardian of the student must be completed within ten (10) school days following the suspension and all assessment recommendations must be satisfactorily met before athletic eligibility may be reinstated.

   B. The student must successfully participate in all sessions of the appropriate substance abuse intervention program set forth in subparagraphs (d) (1) (a) and (d) (1) (B) below, and successfully complete a minimum of ten (10) tobacco or alcohol/drug related support sessions.

3. Third Violation: The student shall be ineligible to participate in interscholastic athletics for the remainder of the student's high school career.

4. Appeal: A student that serves their third violation and still has more than one year of remaining eligibility can appeal through the NIAA Board of Control. Both the students and his / her parents must attend this meeting of the Board to present their appeal.

c. Cumulative Effect of Suspensions: Multiple suspensions of a student athlete's athletic eligibility based on violations of this Regulation shall be considered as cumulative over the length of each student athlete's high school career, 9th through 12th grade.

d. Substance Abuse Intervention Program: Any student who has been suspended from athletic eligibility for violation of the provisions of this Regulation and whose future athletic eligibility is contingent on successful completion of a Substance Abuse Intervention Program, or whose suspension of athletic eligibility may be reduced through successful participation in a Substance Abuse Intervention Program, shall complete the Substance Abuse Intervention Program developed by the NIAA in conjunction with the State of Nevada, Department of Human Resources Division of Child and Family Services Program available through the Juvenile Justice Programs Office: (775) 684-7294.

1. Successful completion of the Substance Abuse Intervention Program shall require, at a minimum:

   A. The completion of a video program specific to the nature of the student athlete's offense, by the student athlete, and his/her parent(s) or legal guardian(s), as demonstrated by the successful completion of an assignment on the content of the video by the student athlete and his/her parent(s) or legal guardian(s).

   B. The completion of a minimum of an eight (8) hour assignment selected from a list of ten (10) possible assignments by school personnel. Successful completion shall be determined through a meeting between the student athlete, his/her parent(s) or legal guardian(s), the head coach of the sport in which the student athlete was participating at the time of offense, and the school counselor or dean of students.

All investigations and penalty enforcements will be conducted by the school and / or district with support through the NIAA office.

PARENT / LEGAL GUARDIAN AND STUDENT ACKNOWLEDGEMENT

The Nevada Interscholastic Activities Association (NIAA) recognizes and understands that parents / guardians take the primary role in instilling values for their students. It is the goal of the NIAA to work cooperatively with parents to provide guidelines and programs that assist student athletes in making positive choices.

IMPORTANT – Please read the following information and acknowledge with your signature below.

We understand that participation in high school athletics is a privilege, not a right, and that underage drinking and drug use is against the law. It is against the law to sell tobacco to people under the age of 18 and usage is against school policy. Substance abuse negatively impacts athletics and academic performance, and research indicates that early onset of alcohol use increases the occurrence of addiction in adulthood by four times. Alcohol and drug use interferes in learning processes, brain development and increases the chance of physical injury while participating in athletic competition. Because of these risks, and in addition to the laws of the State of Nevada, the NIAA requires participants and parents to agree to the following:

1. We have read the NIAA Drug, Alcohol and Tobacco Possession, Use and Abuse Penalties Policy and agree to abide by the Policy as written.

2. We realize that a video and Power Point presentation regarding the Policy is available and we have either seen this presentation or agree to waive the requirement of viewing the presentation.

3. ***We understand that we are encouraged to notify our school's athletic administrator / director if our son / daughter violates this Policy and / or the laws of the state of Nevada. It would also be acceptable for our child to self-report any violation of this policy to our school's athletic administrator / director.***

4. ***We understand that knowingly providing erroneous information during the course of an investigation of an alleged violation of the policy will result in a one calendar year suspension from all high school athletic activities.***

5. ***We further acknowledge that once our son / daughter begins participation as a student athlete in high school athletics that this policy remains in effect for every calendar school year during the course of their high school career and when he / she is directly involved in a school activity occurring at any time (summer leagues / camps, etc.). This policy remains in effect regardless of whether our son / daughter is currently participating on a high school athletic team.***

6. ***We have also reviewed the following NRS 202.020, Purchase, Consumption or Possession of Alcoholic Beverage by Minor, and understand the laws of Nevada and how they pertain to our family.***

7. ***We understand that although it is not technically against the law to use tobacco in the state of Nevada (NRS 202.2493 and 202.24935 prohibits anyone from supplying a person under the age of 18 with any kind of tobacco product), we realize it is against this policy and general school policy, and that scientific evidence demonstrates it is unhealthy and a detriment to athletic performance.***

8. ***We understand that the use of steroids and other performance enhancing drugs are dangerous, illegal, provide only temporary gains and are a form of cheating other competitors.***

COMPETITORS

3A Northern Division

Churchill County
1222 S Taylor St.
Fallon, NV 89406
Colors: Kelly Green/White
Mascot: Greenwave

Dayton High School
335 Old Dayton Valley Road
Dayton, NV 89403
Colors: Red, Black
Mascot: Dust Devils

Elko High School
987 College Ave.
Elko, NV 89801
Colors: Maroon & White
Mascot: Indians

Fernley High School
1300 Highway 95A
Fernley, NV 89408
Colors: Orange, Black
Mascot: Vaqueros

South Tahoe
1735 Lake Tahoe Blvd.
South Lake Tahoe, NV 96150
Colors: Royal Blue/Gold
Mascot: Vikings

Sparks High School
820 15th Street
Sparks, NV 89431
Colors: Maroon, Gold
Mascot: Railroaders

Spring Creek High School
14550 Lamoille Hwy
Spring Creek, NV 89815
Colors: Purple, Black
Mascot: Spartans

Truckee High School
11725 Donner Pass Rd.
Truckee, CA 96161
Colors: Red, White
Mascot: Wolverines

2A Northern Division

Battle Mountain High School
435 Weaver Avenue
Battle Mountain, NV 89820
Colors: Green & Gold
Mascot: Longhorns

Incline High School
499 Village Boulevard
Incline Village, NV 89451
Colors: Green, Gold
Mascot: Highlanders

North Tahoe High School
2945 Polaris Rd.
Tahoe City, CA 96145
Colors: Blue & Black
Mascot: Lakers

Pershing County High School
1215 Franklin Avenue
Lovelock, NV 89419
Colors: Red & Black
Mascot: Mustangs

Rite of Passage
100 Rosaschi Road
Yerington, NV 89447
Colors: Maroon/Silver
Mascot: Rams

Silver Stage
2755 W Spruce Ave.
Silver Springs, NV 89429
Colors: Navy/Silver
Mascot: Nighthawks

West Wendover
2055 Elko Ave.
West Wendover, NV 89883
Colors: Burgundy/Black/White
Mascot: Wolverines

White Pine
1800 Bobcat Drive
Ely, NV 89301
Colors: Blue/White
Mascot: Bobcats

Whittell High School
240 Warrior Way
Zephyr Cove, NV 89448
Colors: Red & Gold
Mascot: Warriors

Yerington High School
114 Pearl St.
Yerington, NV 89447
Colors: Purple, White
Mascot: Lions

Lowry High School & Winnemucca Century Club would like to thank all our fine sponsors.
Please support these fine establishments!

WESTERN NEVADA SUPPLY
19 64
BLUE TEAM
Your Home Team

Lisa Uriguen Branch Manager

3245 W. Potato Road, Winnemucca, NV 89445
Tel 775.625.5600 · Fax 775.625.5606
Cell 775.690.8761 · Sparks 24Hour 775.353.0258 · luriguen@goblueteam.com

GO BUCKS!

"Chihuahua's"
Grill & Cantina
71 Giroux St.
Winnemucca, NV
(775) 625-4613

BELANGER & COMPANY, LTD

Certified Public Accountants
20 E. Fourth Street
Winnemucca, NV 89445

GOOD LUCK LOWRY!

Brian L. Belanger, CPA
brian@belangercpa.net
Fax: (775) 623-3756
Phone: (775) 623-9130

BOY'S BASKETBALL STATE CHAMPIONSHIPS

1973—AA
Tom Chamberlain, Manager, Coach Pat Hart, Kent Mowry, Bob Hooft, Ray Nivens, Mitch Woods, Stan Davidson, Vince Mendiola, Joe Dendary, Dennis Verner, Steve Clausen, Kole Johnson & Mike Glenn

Team Picture Not on File

1974—AA
Manager Tom Chamberlain, Coach Pat Hart, Steve Clausen, Joe Dendary, Vince Mendiola, Jon Burhans, Dave Mendiola, Glen Gonzalez, Bob Hooft, Mike Glenn, Rick Maestregjuan, Roger Harmon, Walt Vetter, Charles Watson

Team Picture Not on File

1975—AA
John Acree, Jon Burhans, Steve Clausen, Bob Hooft, Rick Maestrejuan, Brent Marcuerquiage, Joe Dendary, Mike Glenn, Glen Gonzales, Dave Mendiola, Walt Vetter, Charles Watson

Team Picture Not on File

1978—AA
Coach Mark Winans, John Gerhart, Louis Kelly, Stuart Moore, Ron Bankofier, Jon Dechambeau, Bret Gonzalez, Rudy Salas, Mike Schroeder, Dennis Wirthlin, Rolfe Schwartz, Jim Visger, Ted Willer

1980—AA
Eric Vetter, Pat Schroeder, David Stroker, Mike Porter, Lance Lopes, Mike Allen, Peter Larragueta, Pat Richards, Coach Booth, Mike Harmon, Casey Arciniega, Lee Bosch, Coach Juareguito

1985—AA
Ron Gribble, Mike Larragueta, Tim McBride, Paul Harmon, David Schwartz, Gary Stoker, Dennis Porter, Todd Thompson, Chris Drake, Randy Hesterlee, Craig Drake, Mike Mac-

1992—AA
Rick Swecker, Kevin Keck, Davis Guilbert, Larry Allen, Giovanni Giodarno, Chad Peters, Mgr Tony Erquiaga, Kelly Novi, Matt Jarolimek, Chad Backus, Raymond Gonzales, Curt Johnson, Arturo Cardenas, Coach Mendiola

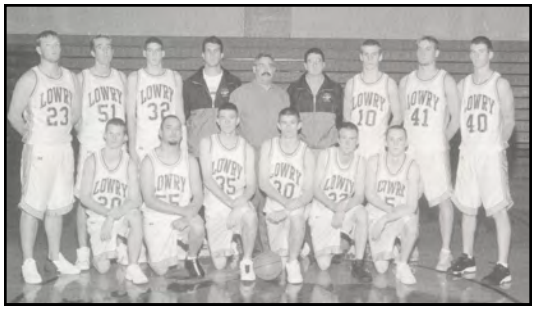

2002—AAA
Teo Maestreguan, Joe Robinson, Sterling Burnell Coach Chad Peters, Coach Herk Criswell, Coach Dave Schwartz, Brian Watterson, Steve Appling, Travis Zimmerman, Nate Swensen, Benny Martinez, Andy McGibbon, Nate Green, Brandon Shell, Shane Hall

BOY'S BASKETBALL SCHEDULES

Varsity

S Monday	11/22/10	McDermitt and Lovelock Scrimmage	Home	3:30pm
Saturday	11/27/10	Procter R. Hug High School	Away	6:00pm
Thursday	12/02/10	Carson Capital Classic	Away	TBA
Friday	12/03/10	Carson Capital Classic	Away	TBA
Saturday	12/04/10	Carson Capital Classic	Away	TBA
Thursday	12/09/10	Douglas Tournament	Away	TBA
Friday	12/10/10	Douglas Tournament	Away	TBA
Saturday	12/11/10	Douglas Tournament	Away	TBA
Thursday	12/16/10	McQueen@ Wild West Reno Shootout	Away	3:30 pm
Friday	12/17/10	Hug@ Wild West Reno Shootout	Away	4:30 pm
Saturday	12/18/10	Wild West Reno Shootout	Away	TBA
Monday	12/20/10	Wooster High School	Home	5:00 pm
Friday	01/07/11	Dayton High School	Away	7:30 pm
Saturday	01/08/11	Fernley High School	Away	3:30 pm
Friday	01/14/11	Fallon High School	Home	7:30 pm
Tuesday	01/18/11	Spring Creek High School	Away	7:30 pm
Friday	01/21/11	Battle Mountain High School	Home	7:30 pm
Saturday	01/22/11	Elko High School	Home	3:30 pm
Friday	01/28/11	White Pine High School	Away	7:30 pm
Saturday	01/29/11	West Wendover Jr/Sr High School	Away	2:30 pm
Tuesday	02/01/11	Spring Creek High School	Home	7:30 pm
Friday	02/04/11	Battle Mountain High School	Away	7:30 pm
Tuesday	02/08/11	Elko High School	Away	7:30
Friday	02/11/11	White Pine High School	Home	7:30PM
Saturday	02/12/11	West Wendover Jr/Sr High School	Home	3:30PM
Friday	02/18/11	Northern 3A Regional Playoff	Away	TBA
Friday	02/25/11	3A State Tournament (Las Vegas)	Away	TBA
Saturday	02/26/11	3A State Tournament (Las Vegas)	Away	TBA

Junior Varsity

Monday	11/22/10	McDermitt & Lovelock	Home	3:30PM
Saturday	11/27/10	Procter R. Hug High School	Away	4:30PM
Friday	12/10/10	McQueen @ Hug	Away	3:30PM
Saturday	12/11/10	Donnelly Tournament @ Hug	Away	TBA
Saturday	12/11/10	Donnelly Tournament @ Hug	Away	TBA
Monday	12/20/10	Wooster	Home	3:30PM
Tuesday	12/28/10	State Farm Tournament	Away	TBA
Wednesday	12/29/10	State Farm Tournament	Away	TBA
Thursday	12/30/10	State Farm Tournament	Away	TBA
Friday	01/07/11	Dayton High School	Away	4:30PM
Saturday	01/08/11	Fernley High School	Away	12:30PM
Friday	01/14/11	Fallon High School	Home	4:30PM
Tuesday	01/18/11	Spring Creek High School	Away	11:30AM
Friday	01/21/11	Battle Mountain High School	Home	4:30PM
Saturday	01/22/11	Elko High School	Home	12:30PM
Friday	02/04/11	Battle Mountain High School	Away	4:30PM

Tuesday	02/08/11	Elko High School	Away	4:30PM
Friday	02/11/11	White Pine High School	Home	4:30PM
Saturday	02/12/11	West Wendover Jr/Sr High School	Home	12:30PM

Freshman

S Monday	11/22/10	McDermitt& Lovelock Scrimmage	Home	3:30PM
Saturday	11/27/10	Procter R. Hug High School	Away	3:00PM
Friday	12/10/10	Fallon @ Hug	Away	4:45PM
Saturday	12/11/10	McQueen @ Hug	Away	9:00AM
Saturday	12/11/10	Reno @ Hug	Away	12:45AM
Monday	12/20/10	Wooster	Home	2:00PM
Tuesday	12/28/10	State Farm Tournament	Away	TBA
Wednesday	12/29/10	State Farm Tournament	Away	TBA
Thursday	12/30/10	State Farm Tournament	Away	TBA
Friday	01/07/11	Dayton High School	Home	5:30PM
Saturday	01/08/11	Fernley High School	Home	12:30PM
Friday	01/14/11	Fallon High School	Away	5:30PM
Saturday	01/15/11	South Tahoe	Away	9:00AM
Saturday	01/15/11	Truckee @ South Tahoe	Away	10:30AM
Tuesday	01/18/11	Spring Creek High School	Home	5:30PM
Saturday	01/22/11	Elko High School	Home	11:00AM
Friday	01/28/11	West Wendover Jr/Sr High School	Home	4:00PM
Saturday	01/29/11	Fallon @ Spring Creek	Away	10:30AM
Saturday	01/29/11	Spring Creek High School	Away	1:30PM
Tuesday	02/01/11	Spring Creek High School	Away	5:30PM
Tuesday	02/08/11	Elko High School	Away	3:00PM
Friday	02/11/11	West Wendover Jr/ Sr	Away	3:00PM
Saturday	02/12/11	Elko High	Home	9:00AM
Saturday	02/12/11	Dayton High School	Home	3:00PM

Winnemucca Blacksmith Shop

840 E 4th Street
Winnemucca, NV
Phone: 623-2483

VARSITY BOY'S BASKETBALL

Roster:

#	NAME	POS	HT	WT	YR
11	Grant Miller	G	5’10	145	12
20	Anders Pace	W	6’2	185	12
21	Brandon Eastman	G	5’10	155	12
24	Sterling Snow	G	5’8	155	12
30	Dillon Bryan	W	6’3	175	12
32	Jordan Rinas	G	5’11	155	11
35	Sean Millikan	P	6’6	245	12
41	Shane Bell	P	6’5	185	12
42	Jesse Studebaker	P	6’2	170	10
44	Bryan Noble	P	6’0	180	11
52	Will Thacker	P	6’2	260	12
54	Dion Wardell	P	6’2	185	11
55	Dean Vetter	G	5’11	150	12

JUNIOR VARSITY BOY'S BASKETBALL

Roster:

Athlete	Grade
Tyler Brumm	10
Donovan Campbell	10
Calvin Connors	9
Christopher Dendary	10
Tanner Lecumberry	9
Jeremiah Mastrejuan	10
Fernando Mendoza	10
Christopher Miller	10
Tytus Millikan	9
Kelton Robbins	10
Ephrem Yemer	10
Joshua Watterson	9

FRESHMAN BOY'S BASKETBALL

Roster:

10	Mendoza, Christopher	9	5’6	140	Guard
13	Stepper, Robert	9	6’0	146	Post
21	Gray, Ethan Ryder	9	5’8	121	Guard
22	Shaver, Joshua	9	5’8	135	Guard
24	Bryan, Dustin Jacob	9	6’0	155	P/Guard
25	Mendoza, Jose Alberto	9	5’10	190	Post
31	Molina, Marcus	9	6’0	139	Post
32	Albright, Justin Dylan	9	6’0	160	Post
34	Logan, Jake Randall	9	5’9	125	Guard
35	Eldodt, Nathan Dean	9	6’0	170	Guard/Post
44	Paulsen, Braxton	9	5’6	166	Guard
50	Johnson, Coal Thomas	9	6’0	214	Post

BASKETBALL COACHES

Chad Peters, Varsity

Birth Place: Winnemucca, NV
Sport: Varsity Boys Basketball Coach
Years Coaching: 8 years
Expectations: To return to the State Tournament and to get all 3 teams back in order, so we can compete for years to come.
Education: Bachelor's Degree from University of Nevada, Reno. Graduate from Lowry 1992.
Playing Experience: 3 year starter. Lowry High School Runner Up 1991. State Champs 1992.
Experience: 6 years at McQueen High School Basketball, Football, Baseball. This is my 8th year as Head Varsity Coach. State Champs 2002.
Awards: 1991- League MVP Basketball, 1992-State Tournament MVP Basketball. 1992 Top 10 Student Athlete of NV. 2002 Coach of the year 3A Basketball.
Other Interesting Information: Jim Billingsley, Vince Mendiola, and I are the only people in Nevada state History to win a State Championship as a player and a coach for the same school and sport.

Nate Green, Assistant Varsity

Years at Lowry: 1st year as a coach
Expectations for this season: To come together as a team and to get better every day until it's over
Education: I have my AA degree. (Two year degree in general studies) working on my Elementary Ed degree
Playing Experience: Played four years of Basketball at Lowry, played 1 year of Basketball at Lane College, played 1 year of Basketball at Feather River
Coaching Experience: 1 year as assistant at Feather River College. First year here at Lowry
Awards: Junior and Senior year 1st team All League and 1st team All State. Year 2002 won the State Championship.

Dave Schwartz, Assistant Varsity

Where are you from? Paradise Valley, Nevada
Years at Lowry: This is my 7th season helping Coach Peters
Expectations for this season: Be prepared and play hard every game. To continue to get better the entire season and compete for a state championship in February
Education: B.S. in civil engineering from the University of Nevada, Reno
Playing Experience: 1983-85 Lowry, 1985 State Champions, 1983 State runner up
Coaching Experience: 2001-2006, Assistant Varsity Basketball coach at Lowry, 2007-2010 Winnemucca Youth Basketball President and coach
Awards: All state football and basketball, Winnemucca Hall of Fame
Other interesting information: Married to fantastic wife Katy. We have two children, Taylor and Thomas.

Jeff Rinas, Junior Varsity

BASKETBALL COACHES

Don Walton, Assistant Junior Varsity

Jerod Eastman, Assistant Junior Varsity

Taua Cabatbat, Freshman

Ty Lucas, Freshman Assistant

SENIORS

Shane Bell

Name: Shane Bell
Birth Place: Reno, Nevada
Parents: Dan and Kelley Bell
Brothers/ Sisters: Carly Bell
Greatest Personal Achievement: 8th place at the National FFA Prepared Public Speaking Competition
Future Plans: Attend UC Davis and become a hydrologist, the attend law school and become a lawyer
Favorite Pro Teams: Boston Celtics
Most Important Possession: My water ski
Person I admire the most: Mom and dad
Favorite Food: Prime rib and potatoes
Favorite Teacher: Mr. Corak and Mr. Setzer
My Idea of Relaxation: Watching the sun set
Favorite quote: "Don't let yesterday use up too much of today." –Will Rogers

Dillon Bryan

Birth Place: Winnemucca
Parents: Rodger and Darlene
Brothers/Sisters: Dan, Dave, and Beans
Greatest Personal Achievement: Winning State for Golf
Future Plans: College
Favorite Pro Team: Lakers
Most Important Possession: The Stallion!
Person I Admire Most: My brother Dan
Favorite Food: Waffles
Favorite Teacher: Mr. Setzer
My Idea of Relaxation: A good game of ping pong with Dean
Favorite Quote: "Dig the well before you are thirsty" – Chinese Proverb

Tyler Cox

Name: Tyler Cox
Birth Place: Winnemucca, Nevada
Parents: Jeff and Colleen cox
Brothers/ Sisters: Mike Cox, Dean Vetter
Greatest Personal Achievement: Crashed a 1950-1970 Truckee-Tahoe High School Renunion with Tori. Also conquered Mt. Everst 2 times, and growing a beard, a killer one that is.
Future Plans: Become a champion poker player in Vegas, if not, own a car wash!
Favorite Pro Teams: OKC Thunder
Most Important Possession: Family (Tori included =))
Person I admire the most: My father (My pa)
Favorite Food: chow mein noodles from China Garden
Favorite Teacher: Mr. Walton (Grand Marshall)
My Idea of Relaxation: Sleeping, wearing my pajamas all day long and watching a movie with my amazing girlfriend, Tori.
Favorite quote: "Excellence is to do a common thing in an uncommon way." – Booker T. Washington

Grant Miller

Birth Place: Winnemucca, NV
Parents: Eieen and Stacy Miller and jen of course.
Siblings: Bodi, Mallory, Tristen, Chris, Dion, and Kyle
Greatest Personal Achievemnt: Being a leader of the 2010-2011 Varsity Basketball Team.
Future Plans: Go to College
Favorite Pro Team: LA Lakers!
Most Important Possession: My Dog Jet
Person I Admire Most: "Papa" Paul Miller
Favorite Food: Dirt Cake
Favorite Teacher: Mr. Beck
My Idea of Relaxation: Going to the gym and shooting around.
Favorite Quote: "It's not the size of the dog in the fight, it's the size of the fight in the dog."

Sean Millikan

Birth Place: Pocatello, Idaho
Parents: Michael +DaraLee Millikan
Brothers/Sisters: Tytus, Trenna, Saree
Greatest Personal Achievement: I'm still working on that.
Future Plans: It's all up in the air still
Favorite Pro Team: 76ers
Most Important Possession: Laptop
Person I Admire Most: The person reading this right now
Favorite Food: Most things that I am not allergic to.
Favorite Teacher: Any of Lowry's because they are just great.
My Idea of Relaxation: anything involving a TV
Favorite Quote: "Yay and God said to Abraham, "You will kill your son Isaac," and Abraham said, I can't hear you, you'll have to speak into the microphone." "Oh I'm sorry, Is that better? Check, Check, Check...Jerry, pull the high end out, I'm still getting some hiss back here." –Stewie Griffin

Anders Pace

Sport: Basketball
Name: Anders Pace
Birthplace: Nampa, ID
Parents: Mary K. and Bob Pace
Brothers/Sisters: Robin Pace
Greatest personal achievement: Getting a B in Calculus!
Future Plans: College
Favorite Pro Team: Boston Red Sox
Most Important Possession: My family
Person I admire Most: My sister
Favorite Food: Lasagna
Favorite Teacher: Mr. Beck
My Idea of Relaxation: Hanging out with my cousins at Wallowa Lake
Favorite Quote: "I know that you believe you understand what you think I said, but I'm not sure you realize that what you heard is not what I meant." –Robert McCloskey

SENIORS

Sterling Snow

Birth Place: Provo, Utah
Years at Lowry: 4th
Expectations for this season: State Championship
Education: Doctorate
Playing Experience: Former NBA
Coaching Experience: Coach for Duke 4 years
Awards Carson Capital Classic All Tourneys Team
Other interesting information: Mrs. Scott rules.

William Thacker

Birth Place: Las Vegas, NV
Parents: Bobbi and Shane Thacker
Brothers/Sisters: Morgen and Shaylyn Thacker, Ivan Ramirez, Alfonso Bernal
Greatest Personal Achievement: 3A All-State Lineman of the Year
Future Plans: Play Football and coach
Favorite Pro Team: Thunder
Most Important Possession: Family
Person I Admire Most: Coal Johnson
Favorite Food: Some Pizza, Fry Bread, Tamales, pretty much everything
Favorite Teacher: Every teacher that helps people succeed
My idea of Relaxation: Just chillin' wit da homies
Favorite Quote: "When you come to a fork in the road …. take it."- Yogi Berra

Dean Vetter

Birth Place: Reno, Nevada
Parents: Julie Tipton and Walt Vetter
Siblings: Jordan Vetter, Skylar Ashdown, Aaron Ashdown, Tyler Cox
Greatest personal Achievement: Winning state for golf
Future Plans: possibly become an engineer
Favorite Pro Team: Not the LAKERS.
Most Important Possessions: My Golf Club
Person I Admire Most: Sister Jordan
Favorite Food: Any kind of Sandwich
Favorite Teacher: Mr. Nickisch
Mi Idea of Relaxation: Playing ping pong in Dill's basement
Favorite Quote: "Expectation is the root of all heartache." William Shakespeare

FARMERS INSURANCE GROUP
Symbol of Superior Service

FARMERS

Alan Davis
Insurance Agent

639 S. Bridge St. Winnemucca, NV 89445
Bus: (775) 623-3697

Auto - Fire - Life - Commercial

25% GOOD STUDENT DISCOUNT!

HUMBOLDT REALTY, LLC

Commercial / Residential / Acreage
Property Management / Installment Collection Service

33 WEST 4TH ST. / P.O. BOX 1665
WINNEMUCCA, NEVADA 89445

EQUAL HOUSING OPPORTUNITY

PAMELA FABOR
BROKER

TONY FABOR, GRI
SALESMAN

WWW.HREALTY.US
BUSINESS: (775) 623-4486 • RESIDENCE: (775) 623-5465

NEW! MasterCard

Hoss Disposal

"A part of your community"

COMMERCIAL - INDUSTRIAL - RESIDENTIAL

SERVING HUMBOLDT, LANDER, PERSHING, EUREKA, NYE & ELKO COUNTIES.

WE ARE COMMITTED TO PROVIDING YOU THE BEST SERVICE

330 ½ W. WINNEMUCCA BLVD.

Ph:775.623.5441 - Fax: 775.623.5711 - Email: hossdisposal@gmail.com

Humboldt Printers INC

Printing • Copies
Graphic Design
Signs • Banners

405 W. Fourth Street • Winnemucca, NV 89445
(775) 623-3931 • FAX: (775)623-3989
E-mail: print@humboldtprinters.net

NCL #0068219
NCL #0075027

SONOMA Construction

Construction & Roofing

775.623.4947
Winnemucca, Nevada 89445
Call for free quote
Your local polebarn/garage specialist

Buddy Quilici
Owner

Taco Time

SERVING ALL NORTHERN NEVADA
A.G. TELEPHONE SYSTEMS

Business Telephone Systems
Voice Mail Systems, Paging Systems
Installation - Sales - Leasing - Service

Telephone & Fiber Optic
Pre-writing - Splicing - Ariel & Buried Cabling

Computer Network Cabling Sytems

Satellite TV Installation & Cabling

"Visit Our Phone Store - 355 S. Bridge St. in Winnemucca"
Specialty Phones - Accessories
Answering Systems - Fax Machines

Cellular Phones & Accessories
authorized dealer for
C.C. Communications Wireless Services
Offering for business
SBC long distance and
YAHOO! DSL
Winnemucca
Al Gonzalez 623-2133 Glen Gonzalez

DeLong
FORD-MERCURY
The undealership.

NEW FORDS & MERCURYS CERTIFIED PRE-OWNED VEHICLES

Parts Department
Factory Certified Personnel
MONDAY - FRIDAY: 8AM-5PM

Collision Repair
State of the Art Equipment & Personnel
MONDAY - FRIDAY: 8AM-5PM

Service Department
Factory Certified Technicians
MONDAY - FRIDAY: 7:30AM-5:30PM

Ford Drive one. Ford Drive one.

775.623.5001 Toll Free: 866.623.5001
3305 Potato Road, Winnemucca, NV

DOLAN LAW, LLC
ATTORNEYS AT LAW

Qualified to Serve in Death Penalty Cases: U.S. Supreme Court Litigator

- Civil Lawsuits
- Business Law
- For Profit and Non-Profit Organizations
- Federal Issues
- Appellate Work
- Criminal Law

625-3200
311 S. BRIDGE ST., SUITE E

Diners Club VISA MasterCard

1038 Grass Valley Road - Suites C & D Winnemucca, Nevada 89445

623-BTAN

Electric Beach

Tanning
Hair
Nails
Beauty Supply

Salt City Candles
Gourmet Coffee
Gifts

Lrena Albertson
Paige Brooks
Gloria Hummel
Kristee Brinkerhoff
Casey Lopez

DONNELLEY SPORTS

EST. 1975

Team Sports Specialist

161 2nd Ave North
Twin Falls, Idaho
1-800-632-39076

ChemDry

of Northern Nevada

Drier. Cleaner. Healthier.

ChemDry uses a fraction of the water of steam cleaning, with no soapy residue that can cause stains to return.

- Dries in 1-2 hours
- Pet urine removal
- Carpet and Upholstery cleaning
- ***NEW**: Ceramic tile and grout cleaning

Mention this AD and get 15 % off

(min. charges apply)

775-623-4424

Hertz

7900 Airport Road
Winnemucca, Nevada 89445

Buster High
Owner

Winnemucca Air Service

Phone: 775-623-5091 Fax: 775-623-3222
After Hours: 775-304-5885

KEYSTONE VETERINARY HOSPITAL

ROLFE H. SCHWARTZ, DVM

Small Animal Medicine & Surgery

623-5100
1050 S. Grass Valley Road

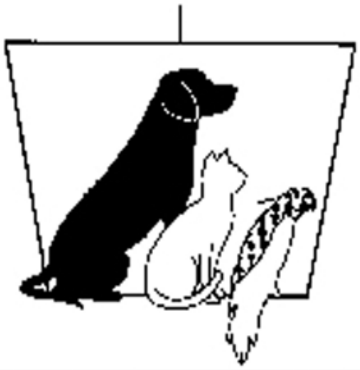

The Ice House

"Family Owned"
50 Flavors
625-3026/304-0895
Good Luck Bucks
Paige & John Brooks

MAGA & REPAIR TRUCKING INC.
WINNEMUCCA, NV

Cranes Up to 200 Tons
Flat Bed & Heavy Equipment Hauling
Truck & Trailer Parts, New & Used Tires
40 Ton Axle Scale

Phone: (775)623-2768
Fax: (775)623-3194

PO Box 225
4505 W. Wmca, Blvd
Winnemucca, NV 89446

NEVADA STAR
INSURANCE AGENCY
COMPANY

SINCE 1935

MIKE SCHELLIN
775-883-6666

Sports do not build
Character...
They reveal it.
H.H.Broun

Get It Done Bucks!

GIRL'S BASKETBALL STATE CHAMPIONSHIPS

1978—AA

Jeannette Chikami, Debbie Mentaberry, Julie Tipton, Theresa Ownes, Jeri Schwartz, Cindy Falen, Mgr Chris Tarter, Lisa Bell, Kathy Neary, Stephanie Mulleneaux, Betty Seward, Coach Lori Echevarria

Team Picture Not Available

1981—AA

Rachel Procter, Susan Kniep, Denise Cady, Lisa Davidson, Stephanie Mulleneaux, Sandi Smith, Karen Adams, Carol Scott, Demarah Backus, Teresa Vesco, Joni Harmon, Roxanne Hesterlee, Manager Carolyn Hobbs, Assistant Coach Peconilla, Coach Echevarria, Assistant Coach Miller

1992—AA

Coach Tony Baker, Stacia Dolphin, Kathy Crawford, Monica Beffort, Maite Smith, Elaine Lacaillade, Heather DeHart, Coach Tammy Pollock, Sabrina Bernardi, Liz Sanchez, Carrie Stein, Rachelle Piquet, Paula Mortenson, Noel Bidart

2002—AAA

Chelsea Mendiola, Thrisha Tucker, Miranda Hislop, Coach Schmidt, Coach Glenn, Jessica Bishop, Mackenzie Swecker, Hayley Mentaberry, Katie Whalen, Magen Duffurena, Sadie Myers, Ashley Bristol, Lindsey Swenson, Alex Martinez, Callie Carl, Savannah Roman

GIRL'S BASKETBALL SCHEDULES

Day	Date	Event	Place	Time
Varsity				
Thursday	12/02/10	Lowry Invitational	home	TBA
Friday	12/03/10	Lowry invitational	Home	TBA
Saturday	12/04/10	Lowry Invitational	Home	TBA
Thursday	12/09/10	High Sierra Winter Classic	Away	TBA
Friday	12/10/10	High Sierra Winter Classic	Away	TBA
Saturday	12/11/10	High Sierra Winter Classic	Away	TBA
Friday	12/17/10	Douglas	Home	7:00 PM
Saturday	12/18/10	North Valleys High School	Away	7:00PM
Tuesday	12/28/10	Holiday Inn Invitational @North Idaho	Away	TBA
Wednesday	12/29/10	Holiday Inn Invitational @North Idaho	Away	TBA
Thursday	12/30/10	Holiday Inn Invitational @North Idaho	Away	TBA
Friday	01/07/11	Dayton High School	Away	6:00PM
Saturday	01/08/11	Fernley High School	Away	2:00PM
Friday	01/14/11	Fallon High School	Home	6:00PM
Tuesday	01/18/11	Spring Creek High School	Away	6:00PM
Friday	01/21/11	Battle Mountain High School	Home	6:00PM
Saturday	01/22/11	Elko High School	Home	2:00PM
Friday	01/28/11	White Pine	Away	6:00PM
Saturday	01/29/11	West Wendover Jr/Sr High School	Away	1:00PM
Tuesday	02/01/11	Spring Creek High School	Home	6:00PM
Friday	02/04/11	Battle Mountain High School	Away	6:00PM
Tuesday	02/08/11	Elko High	Away	2:00PM
Friday	02/11/11	White Pine High School	Home	6:00PM
Saturday	02/12/11	West Wendover Jr/Sr High School	Home	2:00PM
Friday	02/18/11	Northern Regional Playoff	Away	TBA
Friday	02/25/11	3A state championship (Las Vegas)	Away	TBA
Saturday	02/26/11	3A state Championship (Las Vegas)	Away	TBA
Junior Varsity				
S Tuesday	11/30/10	McDermitt	Home	4:00PM
Thursday	12/02/10	Lowry Invitational	Home	TBA
Friday	12/03/10	Lowry Invitational	Home	TBA
Saturday	12/04/10	Lowry Invitational	Home	TBA
Saturday	12/11/10	Dayton High School	Home	10:00AM
Saturday	12/11/10	Elko High School	Home	1:00PM
Friday	12/17/10	Douglas	Home	5:30 PM
Saturday	12/18/10	North Valley High School	Away	5:30PM
Tuesday	12/28/10	State Farm Tournament	Away	TBA
Wednesday	12/29/10	State Farm Tournament	Away	TBA
Thursday	12/30/10	State Farm Tournament	Away	TBA
Tuesday	01/04/11	McDermitt High School	Away	5:00PM
Friday	01/07/11	Dayton High School	Away	3:00PM
Saturday	01/08/11	Fernley High School	Away	11:00AM
Friday	01/14/11	Fallon High School	Home	3:00PM
Tuesday	01/18/11	Spring Creek High School	Away	3:00PM
Friday	01/21/11	Battle Mountain High School	Home	3:00PM

Saturday	01/22/11	Elko High School	Home	11:00AM
Friday	01/28/11	White Pine High School	Away	3:00PM
Saturday	01/29/11	West Wendover Jr/Sr High School	Away	10:00AM
Tuesday	02/01/11	Spring Creek High School	Home	3:00PM
Friday	02/04/11	Battle Mountain High School	Away	3:00PM
Tuesday	02/08/11	Elko High School	Away	3:00PM
Friday	02/11/11	White Pine High School	Home	3:00PM
Saturday	02/12/11	West Wendover Jr/Sr High School		11:00AM

Freshmen

Friday	12/10/10	Lowry Tournament vs Elko	Home	3:30PM
Friday	12/10/10	Lowry Tournament vs Dayton	Home	6:30PM
Friday	12/17/10	Douglas	Home	4:00PM
Saturday	12/18/10	North Valleys High School	Away	4:00PM
Tuesday	12/28/10	State Farm Tournament	Away	TBA
Wednesday	12/29/10	State Farm Tournament	Away	TBA
Thursday	12/30/10	State Farm Tournament	Away	TBA
Friday	01/07/11	Dayton High School	Home	4:00PM
Saturday	01/08/11	Fernley High School	Home	11:00AM
Friday	01/14/11	Fallon High School	Away	4:00PM
Saturday	01/15/11	South Tahoe	Away	10:30AM
Tuesday	01/18/11	Spring Creek High School	Home	4:00PM
Saturday	01/22/11	Elko High School	Home	12:30PM
Saturday	01/29/11	Fallon @Spring Creek	Away	10:30AM
Saturday	01/29/11	Spring Creek High School	Away	1:30PM
Tuesday	02/01/11	Spring Creek High School	Away	4:00PM
Tuesday	02/08/11	Elko High School	Away	4:30PM
Saturday	02/12/11	Elko High School	Home	9:00AM
Saturday	02/12/11	Dayton High School	Home	1:30PM

VARSITY GIRL'S BASKETBALL

Roster:

#	Athlete Name	Grade	Height	Position
3	Ereanna Higbee	9	5’5	Guard
4	Angie Herrera	11	5’3	Guard
5	Madison Gonzalez	11	5’6	Guard
10	Rachelle Dennis	12	5’5	Guard
11	Taylor Johnson	11	5’5	Guard
12	Emelia Legarza	12	5’8	G/Post
15	Julia Dufurrena	11	6’0	Post
22	Betsy Guerrero	11	5’10	G/Post
23	Charlotte Bernard	9	5’6	Post
24	Jenae Neu	12	5’8	G/Post
30	Savannah Ingram	10	5’10	Post
33	Hana Etcheverry	11	5’8	Post
	Alexia Williams	11		Manager

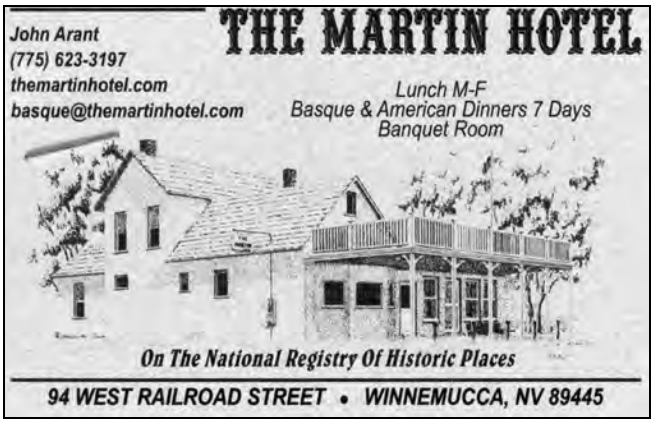

JV GIRL'S BASKETBALL

Roster:

#	Athlete Name	Grade	Height
4	Alvarez, Macy Kay	10	5’3
5	Evatz, Carli Ann	10	5’6
10	Sigurdson, Rachel Ann	9	5’5
12	Bautista, Adrianna Maria	10	5’1
15	Meuthing, Tienisha Skie	10	5’10
20	Black, Raven H	10	5’2
22	Norcutt, Natalie Dennise	9	5’6
23	Thiede, Paige LeAnn	10	5’10
24	Chavez, Yoana	10	5’1
30	Landa, Jasmin	9	5’1
33	Blankenship, Sydney Kae	10	5’5
44	Schwarts, Taylor Justine	9	5’9
	Johnson, Jennae Loree	10	Manager

Martin Appraisals, LLC
Jack D. Martin
Certified Residential Appraiser
334 West 4th Street
Winnemucca, Nevada 89445
License # A.0007845-CR
Phone: 775.623.3272
Cell: 775.304.1552
Fax: 775.623.6799

NAPA AUTO&TRUCK PARTS
John and Lisa Bianchi
Owners
Bianchi's Auto & Truck Parts
681 W 6th Street
Winnemucca Nv. 89445
Phone 775-623-3691
Fax 775-623-0299
P.O. Box 1220 Winnemucca Nv 89446
MARTIN SENOUR PAINTS
Bianchi's Auto & Truck Parts
910 N 4th Street
Lakeview Or. 97630
Phone 541-947-4865
Fax 541-947-3365

FRESHMAN GIRL'S BASKETBALL

#	Name	Grade	Height	Position
4	Lininger, Carissa Pearl	9	5’2	F/G
2	Bell, Carly LeeAnn	9	5’5	F/G
10	Venzor, Cristal Alicia	9	5’4	F/G
12	Betteridge, Sarah Luann	9	5’3	F/G
22	Ruiz, Carina Cervantes	9	5’4	F/G
23	VanDerVeen, Casey Marie	9	5’8	F/G
24	Burdick, Shauna Kay	9	5’7	F/G
30	Bressem, Ashley Nicole	9	5’7	F/G
32	Decker, Courtney L	9	6’	F/G
33	Barron, Allison Faith	9	5’7	F/G
41	Munger, Jaecee Ryne	9	5’3	F/G
44	Brennan, Meghan Renne’	9	5’4	F/G
55	Ramirez, Mairani Vanessa	9	5’3	F/G

GIRL'S BASKETBALL COACHES

Jack Smith, Varsity

Where are you from: Coeur d'Alene, ID/ Reno NV
Years at Lowry: 4th
Expectations for this season: to play our full potential is very important to me. TO learn and improve with every game we play. The last three years we have peek at the right time of year, the last ½ of the season I would like to keep that going on and return to the state championship game
Education: I went to North Idaho, Boise State and I graduated from UNR with a BS
Playing Experience: I had a solid Basketball career at Lakeland High School in Rathdrum, ID
Coaching Experience: 25 years as a Head Girls Varsity Basketball Coach
Awards: In Reno's Sierra NV league I was nominated for coach of the year 01, 02, 03, All Nevada prep. Coach of the year 01. 3A coach of the year 08 and 10; 3A Northern league champions-08: 09 NIAA 3A state runner up; 2010 NIAA state champs
Other interesting information: Pole vaulted for North Idaho college, I was on UNR College boxing team, In 1988 I turned pro in boxing, I love animals especially dogs.

Katy Schwartz, Assistant Varsity & Junior Varsity

Where are you from: Elko, Nevada
Years at Lowry: 2
Expectations for this season: Repeat!
Education: B.S. Business Management- University of Nevada
Playing Experience: 3 years varsity at Elko High School, state championship 1986
Coaching Experience: 2nd year as Varsity assistant at LHS, 7 years youth basketball
Awards: All-League and All-State in volleyball, basketball, and softball
Other interesting information: My husband David and brothers-in-law Rolfe Schwartz and Jim Billingsley are in the Lowry High School Hall of Fame.

Jo McClellan, Assistant Varsity

Where are you from: Pennsylvania
Years at Lowry: 1st year
Expectations for this season: Leave To go back to State and win a state championship again
Education: Certified Dietary Manager, Certified Food Protection Professional
Playing Experience: 2 years Varsity West Greene High School, Rogersville, Pa.
Coaching Experience: Basketball- WYBA- 5 yrs.
Awards: 1982- MVP- Basketball- Varsity- Girls
Other interesting information: Volunteer in the community for Youth Basketball, softball and soccer

Chelsea Mendiola, Junior Varsity

Where are you from: Winnemucca, Nevada
Years at Lowry: Born and raised
Expectations for this season: To learn the fundamentals of basketball, play hard and win some games...
Education: 4 years Lowry High, University Nevada Reno Special Education and Elementary Education
Playing Experience: 4 years Varsity Girls Basketball
Coaching Experience: 3 years Lowry JV Head Coach, 1 year Lowry Varsity Assistant Coach...
Awards: 2002 3A State Champs, 2001, 2002, 2003 All-League

GIRL'S BASKETBALL

COACH- *Vince Mendiola, Assistant Junior Varsity*

Shaun Murgel, Freshman

Where are you from: The outer edges of the universe.
Years at Lowry: 7
Expectations for this season: To win more games than Coach Mendiola
Education: It is very important if you want to make lots of money.
Playing Experience: UNR Football Camp Coaches Basketball League Champions
Coaching Experience: I have trained under Michon Schmidt, Laurie Echeverria & Jack Smith
Awards: Nicest Coach of the Year, 2005-2007
Other Interesting Information: I am able to multitask.

We Drill 'em & Fill 'em
Fred Anderson Drilling, Inc.
10760 S. Grass Valley Road
Winnemucca, NV 89445
Phone (775) 623-4203
Fax (775) 623-4225
Lic. # 021467

La Mane
BEAUTY SALON
(775) 623-4800
LORI STOKER-MILLER
STACEY STOKER
319 Aiken St.
Winnemucca, NV 89445

BASKETBALL SENIORS

Rachelle Dennis

Birth Place: Winnemucca Nevada
Parents: Mike and Tammy Dennis
Brothers/sisters: Tyler, Matt, Amber, Angela, and Sterling
Greatest Personal Achievement: Winning State Championships in basketball
Future Plans: Be an art teacher or go to culinary school
Favorite Pro team: San Diego Chargers
Most Important Possession: Cell Phone
Person I Admire Most: My older sister Amber and older brother Tyler
Favorite Quote: "To give anything less than your best is to sacrifice the gift"

Emelia Legarza

Birth Place: Reno, Nevada
Parents: Jennifer Legarza, David Legarza
Brothers/Sisters: Andrew Legarza
Greatest Personal Achievement: I defeated all the blood elves in level 47 of World of Warcraft.
Future Plans: To be a cross country state champ again.
Favorite Pro Team: Average Joes
Most Important Possession: My Princess, Jenae Neu
Person I Admire Most: Mr. and Mrs. Lucas
Favorite Quote: "I'm a HOOT, why aren't you asking me?" –Coach Lucas

Jenae Neu

Birth Place: Alamosa, Colorado
Parents: Sherry Burris, Richard Neu
Brothers/Sisters: Travis, Tyler, Camille
Greatest Personal Achievement: I climbed to Balconies on the eighth floor in Hawaii successfully (and back).
Future Plans: To be a cross country state champ again.
Favorite Pro Team: Purple Cobras
Most Important Possession: My girl, Emelia Legarza
Person I Admire Most: Mr. and Mrs. Lucas
Favorite Quote: "I'm a HOOT, why aren't you asking me?" –Coach Lucas

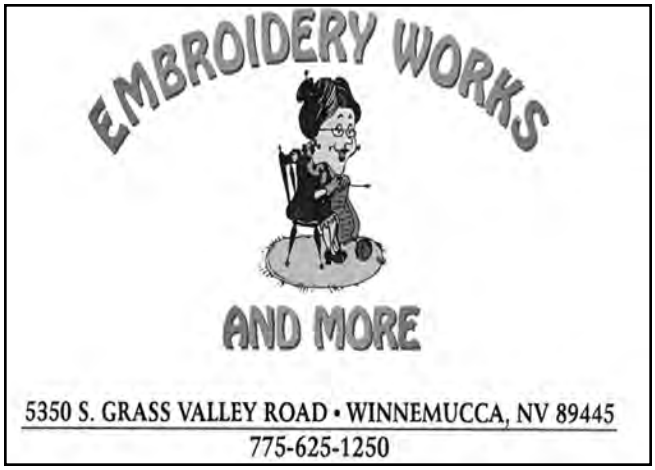

Spare Time Awards & Signs

Signage • Banners • Decals • Magnetics
Custom Rotary & Laser Engraving
Business Cards • Letterhead
Trophies • Plaques • Medals
Custom Apparel

(775) 623-2918

New Owners - Jim & Jeri Billingsley

Daily Lunch & Dinner Specials!

The Best Margaritas In Town!

Thursday Taco Night

Friday Teacher Night
Appetizer & Drink Specials

Las Margaritas
Mexican Restaurant

A Fine Family Restaurant
Serving Mexican & American Entrees.

Open for Lunch & Dinner • 11am - 10pm
Banquet Room • Take-Out Orders • Catering
775-625-2262
47 East Winnemucca Blvd.

The Northwest's Largest Independent Tire Dealer

OREGON - WASHINGTON - IDAHO - CALIFORNIA
NEVADA - UTAH

Tires LES SCHWAB

Les Schwab Tire Center

Passenger, Lt Truck Tires
Alignment-Shocks-Brakes
Farm Tires-OTR Tires-Truck Tires
Northern Nevada
Les Schwab Tire Centers

Carson City, Sparks, Gardnerville, Wells, Elko, Fallon
Reno (Kietzke, South Virginia 2 Locations & Odie)

Winnemucca, NV

3290 Fountain Way
(775) 625-4960

"OUR BUSINESS IS EARNING YOUR TRUST"

VARSITY CHEER

Roster:

Athlete	Grade	Athlete	Grade
Michael Drake	10	Ashley Principe	10
Arline Franco	12	Berenice Sanchez	12
Serah Haun	12	Kami Savoie	12
Mariah Johnson	12	Alexandra Schirrick	10
Tessa Kampf	10	Ronnie Schofield	12
Alexis Kranovich	10	Viviana Solis	10
Tiffany Newman	10	Kailynn Winheim	12

JEFF THOMPSON OWNER
RAVENSWOOD
775.625.4444
4612 GRASS VALLEY ROAD • WINNEMUCCA, NV 89445

RC PET GROOMING
4230 Grass Valley Rd.
Winnemucca, NV 89445
(775) 623-2284
It's a PAW-fect Pleasure to Serve You!

JUNIOR VARSITY CHEER

Roster:

Athlete	Grade		Athlete	Grade
Sienna Beal	9		Hailey Hayes	9
Alexis Bernal		9	Taylor LaTray	9
Kiana Flores	10		McKenzie Maddox	9
Sarah Gillespie	10		Macie Mavity	11
Arianna Grantham	10		Savannah Montero	9
Hannah Haun	9		Chloe Yates	9

Sage Petroleum Products
3300 Railroad Street
P.O. Box 910
Winnemucca, Nevada 89445
(775) 623-2960

PANDA ELECTRONICS
— Authorized RadioShack Dealer —
Teresa Higley, Owner
RadioShack
566 Hanson - Ste. 3
Winnemucca, NV 89445
Tel. (775) 623-2614
Fax (775) 623-5352

CHEER COACH

Diane Rice

Where are you from: Seattle, Washington
Years at Lowry: 11 years coaching at Lowry
Expectations for this season: Beat Spring Creek!
Education: 1 year of U of W and 4 year Gemological institute of America
Playing Experience: 1 year cheering varsity (high school)
3 years competitive gymnastics (high school)
2 years performing civil dance theatre
Coaching experience: 11 years coaching cheerleading, 8 years coaching gymnastics
Awards: Most inspirational- gymnastics. And 2nd place balance beam- Seattle metro zone
Other interesting information: Husband- Joe Rice. Children- Samantha and Justin Rice. Owner of Rice Jewelers.

SENIOR CHEERLEADERS

Chelsea Cochrane

Birth Place: Winnemucca
Parents: Steve & Linnea Cochrane
Brothers/Sisters: Stephanie, Nicole, Erik
Greatest Personal Achievement: making it to the state championship for softball in 2010.
Future Plans: To attend college and become a veterinary technician.
Favorite Pro Team: Raiders
Most Important Possession: A picture of me and my grandpa.
Person I Admire Most: My sister Stephanie
Favorite Food: Pizza
Favorite Teacher: Mrs. James
My Idea of Relaxation: Laying on the couch, watching a movie
Favorite Quote: "It takes courage to grow up and become who you really are" - E.E. Cummings

Arline Franco

Birth Place: Culver City, CA
Parents: Mario and Maria Franco
Brothers/Sisters: Chris and Anthony
Greatest Personal Achievement: Becoming Senior Class President
Future Plans: Attend EOU or University of Oregon and Major in biochemistry or psychology
Favorite Pro Team: Indianapolis Colts
Most Important Possession: My shoes, iPod and car
Person I Admire Most: My daddy, after everything he's been through he is definitely my hero
Favorite Teacher: Mrs. James & Mr. Gibson
Favorite Quote: "Do not go where the path may lead, go instead where there is no path and leave a trail." Ralph Waldo Emerson

SENIOR CHEERLEADERS

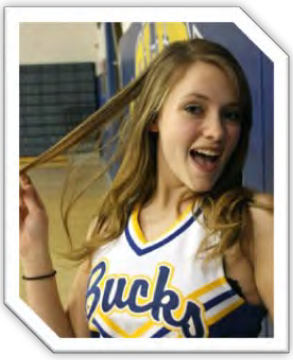

Serah Haun

Birthplace: Kennewick, WA
Parents: Ed and Nancy Haun
Brothers/Sisters: Robert, Cody and Hannah Haun
Greatest personal achievement: My black eye this year from cheer! And growing up this year
Future Plans: Move to Spokane Washington and become either a family therapist or a marriage counselor.
Favorite Pro Team: no favorites
Most Important Possession: my cat pd
Person I admire Most: Robert, my brother and Martin =)
Favorite Food: mashed potatoes
Favorite Teacher: Mrs. James, Mr. Anderson, Mrs. Meissner, and Mr. Setzer
My Idea of Relaxation: Being in my pajamas and watching a movie
Favorite Quote: don't waste your life in doubts or fears: Spend yourself on the work before you, well assured that the right performance of this hours duties will be the best preparation for the hours or ages that follow it.-Ralph Waldo Emerson.

Mariah Johnson

Birth Place: Reno, NV
Parents: Karen and Randy Johnson
Brothers/ Sisters: Kelton and Dani Jensen
Greatest Personal Achievement: Having an amazing team where everyone gets along/ bringing home 2 first place trophies from camp/ BEATING SPRING CREEK! (will happen)
Future Plans: Boise State, cheer, graphic design
Favorite Pro Teams: ....
Most Important Possession: Burtsbees, Kaydence Ann
Person I admire the most: My grandpa, parents, fellow cheerleaders, boyfriend
Favorite Food: Oreos and chocolate ice cream or spicy shrimp
Favorite Teacher: Mrs. James I <3 HER!
My Idea of Relaxation: lying in front of the sun (72º) in Florida in Decem-

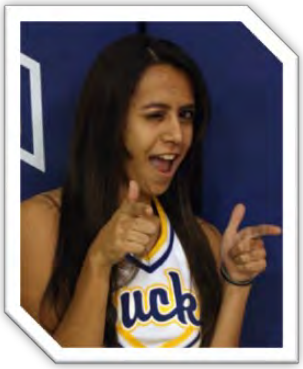

Berenice Sanchez

Birth Place: Winnemucca
Parents: Maria and Roberto Sanchez
Brothers/Sisters: MaElena and Roberto Sanchez
Greatest Personal Achievement: Two 1st place trophies at cheer camp =). Being girls triple jump state champion my first year at track!!
Future Plans: Graduate, go to college, get an awesome job, and live happily ever after.
Favorite Pro team: Steelers
Most important possession: My turtle Martha
Person I admire most: my parents
Favorite Quote: We are never prepared for what we expect.

Ronnie Schofield

Kami Savoie

Birth Place: Bakersfield, California
Parents: RJ and Lori Savoie
Brothers/ Sisters: Joey, Dustin and Alexa
Greatest Personal Achievement: Getting 2 first place trophies at camp, 3 lib full downs and being a captain
Future Plans: Going to college for forever (8 years) to become a lawyer
Favorite Pro Teams: DENVER BRONCOS BABY!!
Most Important Possession: My puppy, Moose
Person I admire the most: My parents for getting me to the person I am
Favorite Food: Breakfast food
Favorite Teacher: Mr. Setzer, Mr. Anderson and Mrs. James
My Idea of Relaxation: Watching movies
Favorite quote: "What can hurt you can only make you stronger."

Kailynn Winheim

Birthplace: Vegas!!
Parents: Dan and Barbara Winheim
Brothers/Sisters: Logan Winheim
Greatest personal achievement: Being involved so much in high school and 3A co-ed state champs for cheerleading my freshman year!
Future Plans: I want to go to Boise State or Arizona State, major in political science and law. One day I would like to own my own law firm or be a member of congress.
Favorite Pro Team: Raiders!!
Most Important Possession: My truck and my ipod
Person I admire Most: My brother Logan
Favorite Food: Raviolli with alfredo sauce
Favorite Teacher: Mrs. James and Mr. Corak
My Idea of Relaxation: Music blaring with not a care in the world
Favorite Quote: replace the fear of the unknown with curiosity!

Edward Jones®
MAKING SENSE OF INVESTING™

401K ROLLOVERS

STOCKS

BONDS

MUTUAL FUNDS

TAX-ADVANTAGED INVESTMENTS

IRAs

CERTIFICATES OF DEPOSIT

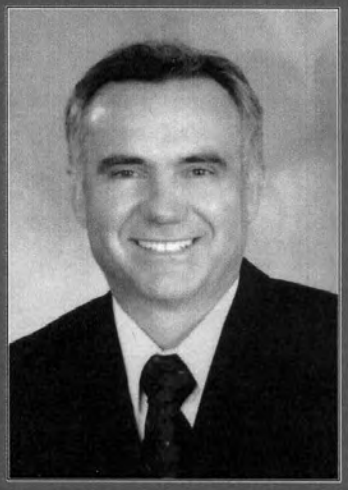

Walt "Bud" Vetter, AAMS
Financial Advisor
Member SIPC

625 Sheehan Street • Suite F
Winnemucca, Nevada

623.0933
Toll Free 1.877.623.6020
www.edwardjones.com

DRAIN ROOTER SERVIVE - SEWER
VIDEO INSPECTION

SNYDER PLUMBING

Where Quality and Service Make the Difference

-Gas, water, and sewer lines
-Water heaters (sales and service)
-Sink Disposals
-Faucets and valves
-Re-plumbing, re-piping, repair
-New construction

COMMERCIAL and RESIDENTIAL

623-6706

KINETICO®
Quality Water Systems

Water Softening
R/) Drinking
Water Systems

STUDEBAKERS

Uptown Market

1200 S. Bridge Street
Winnemucca, Nevada 89445

JIM (HOBY) STUDEBAKER
Owner

(775) 623-2405
FAX: (775) 623-0658

NEWMONT
NORTH AMERICA

Develop our people in the pursuit of excellence.

For over 40 years Newmont Mining Corporation has supported the local communities of Northern Nevada, employing more than 3,500 professionals. Our employees dedication to safety, stewardship of the environment and support of our local communities is helping Newmont become the most valued and respected mining company through industry leading performance

VARSITY DANCE

Roster:

Athlete	Grade	Athlete	Grade
Lynsie Brown	9	Denise Ruiz	10
Talia Castaneda	11	Jordan Thomas	10
Sheridan Fortney	12	Melanie Vance	11
Caitlyn Long	12	Jessica Villarreal	11
Savannah McDade	12	Whitney Waller	10
Brandi Nielsen	11	Jazmyn Ward	12
Breanna Padilla	11	Rachel Yates	12
Chalene Quinn	9		

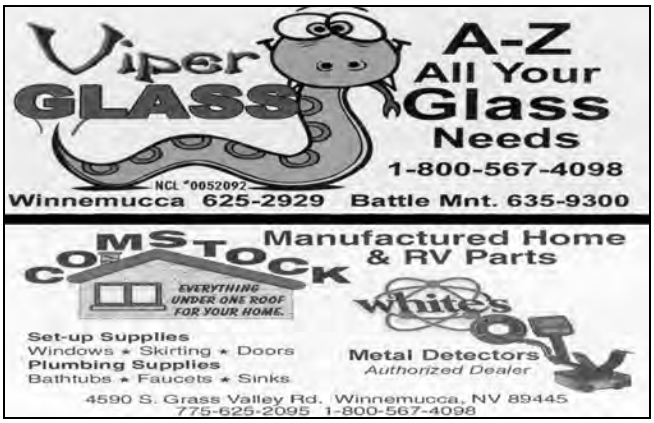

JUNIOR VARSITY DANCE

Roster:

Athlete	Grade
Crystal Chavez	11
Amaya Davis	9
Anna Davis	10
Maeve Donovan	9
Harley Long	9

Athlete	Grade
Teesha Nielson	9
Mallory Padilla	9
Angelica Salvador	10
Heather Steinhauer	10
Alexis Sutfin	11
Dara Woolever	10

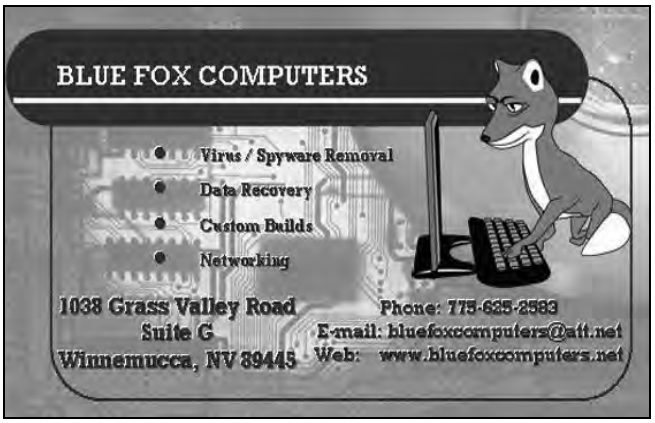

DANCE COACHES

Kelley Griggs, Head Coach

Where are you from: Good ole Orvada
Years at Lowry: seems like all my life =)
Expectations for this season: To put out the best dances we can that the crowd will enjoy.
Education: life in general
Playing Experience: Tea parties with Makenna
Coaching Experience: took over the team last year
Awards: Varsity girls took 3rd in their jazz competition. Pretty Dang good!
Other Interesting Information: I'm experiencing the "Empty Nest Syndrome" this year. It's not fun!

Leticia Delaney, Assistant Coach

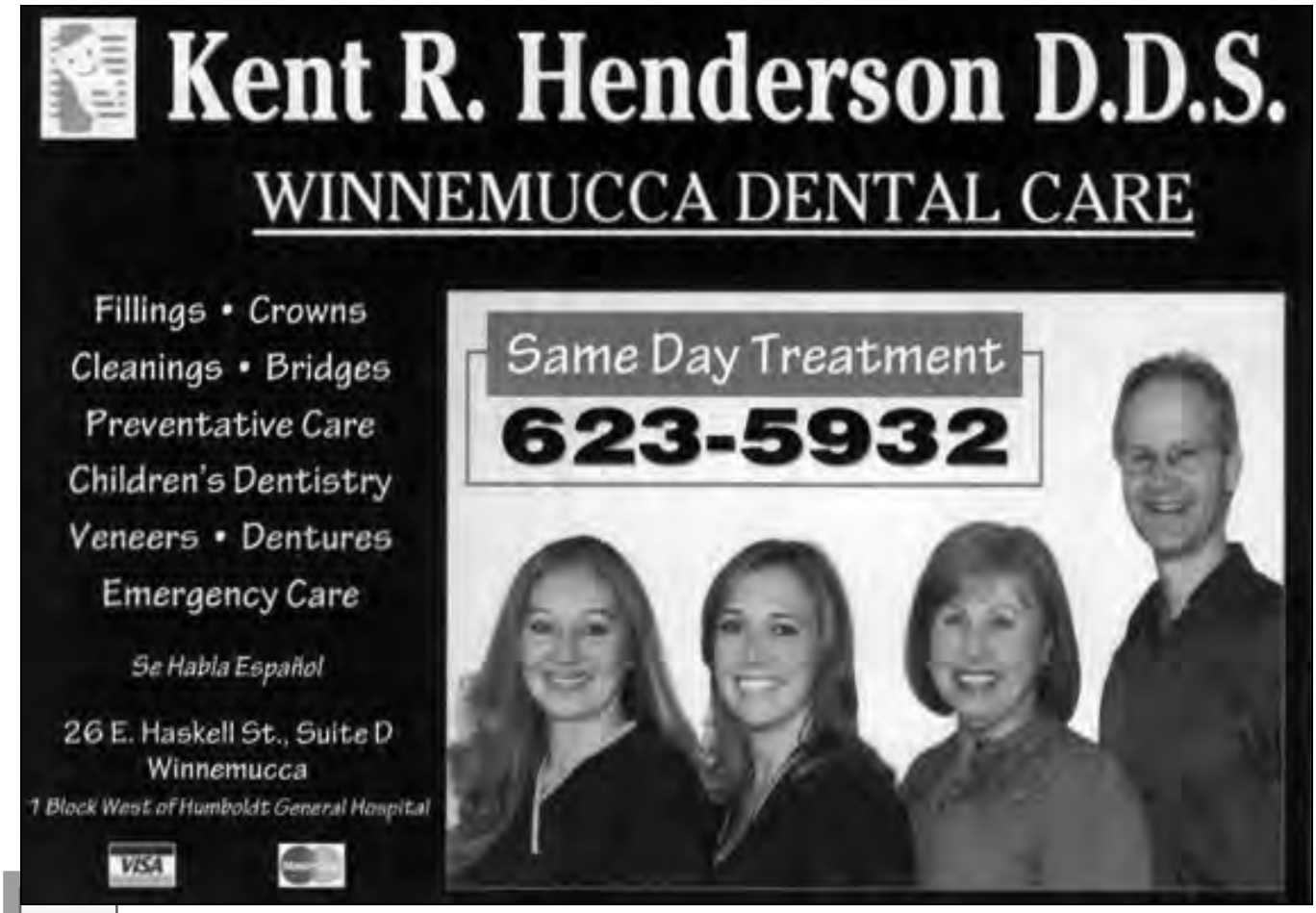

DANCE SENIORS

Sheridan Fortney

Birth Place: Gallup, New Mexico
Parents: Rob and Laura Butterfield
Brothers/Sisters: Michael, Tiffany, Travis, Angel
Greatest Personal Achievement: Making Varsity Dance Team as a Frosh!
Future Plans: Going to college
Favorite Pro Team: Broncos
Most Important Possession: My truck!
Person I Admire Most: Mom
Favorite Food: Food is my favorite.
Favorite Teacher: Walton, Scott, Doyle, Anderson, Kottke, Felshaw, Mercado
My Idea of Relaxation: Spending time with my family and friends.
Favorite Quote: "Each day is a gift, not a given right."

Caitlyn Long

Birth Place: Fresno, California
Parents: Jim and Kathy Long
Brothers/Sisters: Grace, Kyle, Harley, McKenna, and Sam
Greatest Personal Achievement: Making it to my Senior year
Future Plans: Go with the flow.
Favorite Pro Team: No Pro, BSU all the way.
Most Important Possession: My nice, warm, electric blanket.
Person I Admire Most: My parents
Favorite Food: Chocolate chip banana bread
Favorite Teacher: Mrs. Meissner
My Idea of Relaxation: Hanging out with friends
Favorite Quote: "My favorite color is SPARKLES!" –Harley Long

Jazmyn Ward

Birth Place: Reno, Nevada
Parents: Danyell & Desmond Ward
Brothers/Sisters: Angel and Jordyn (sisters)
Greatest Personal Achievement: Going to competition for Varsity Dance my Freshman year.
Future Plans: Graduate high school, make it to college, major in Fashion Design, and hit my growth spurt.
Favorite Pro Team: Los Angeles Lakers and Green Bay Packers
Most Important Possession: My family J
Person I Admire Most: My momma
Favorite Food: Italian Food
Favorite Teacher: MRS. GRADY, ANDERSON
My Idea of Relaxation: Sitting in my P.J.'s, watching movies all day Sunday, on ABC Family, while having to do no homework EVER!! And laughing at people on YouTube.
Favorite Quote: "The hand of friendship has no color."

Rachel Yates

Birth Place: Reno, Nevada
Parents: Greg Yates
Brothers/Sisters: Chloe Yates
Greatest Personal Achievement: Having good grades and being on the coolest dance team ever!
Future Plans: Going to UNR for a year, determining a major, and maybe transferring to a different city.
Favorite Pro Team: Orioles, even though they're not that great...
Most Important Possession: My happiness and family.
Person I Admire Most: My dad or my Grandma.
Favorite Food: I love all food! Depends on my mood.
Favorite Teacher: Mr. Corak, Mr. Setzer, Mr. Beck
My Idea of Relaxation: Watching a good movie and EATING FOOD!
Favorite Quote: "Life is too important to be taken seriously." –Oscar Wilde

Rons Seed & Supply
Your BUCKAROO Headquarters
Ropes * Tack * Boots
Saddles * Hats * Feed
Hay * Vet Supplies * Gates
Panels * Clothing * L&G
Good Luck Bucks!

Dukota O'Reilly
Mon-Fri 8:30- 5:30, Sat 8:30-5pm

Sheppard Rentals

Supports Lowry Athletics

605 W. Haskell Streeet
Winnemucca, NV

Quality Tri-County Janitorial Inc

LICENSED·BONDED·INSURED -
RESIDENTIAL & COMMERICAL
BI-WEEKLY·WEEKLY·MONTHLY
FREE ESTIMATES

Office:(775)623-2863
Fax: (775)623-4274
E-Mail :quality.janitorial@sbcglobal.net
P.O. Box 3084 · 698 W. 4th Street
Winnemucca, Nevada 89446

- Carpet Cleaning
- Windows
- Pressure Washing
- Construction Clean Up
- Rental Clean Up

PHILLIPS
HOME FURNISHINGS
FURNITURE APPLIANCES ELECTRONICS
Everything to make your house a home.
775-623-3060
140 South Bridge Street • Winnemucca, Nevada 89445
www.phillipshomestore.com

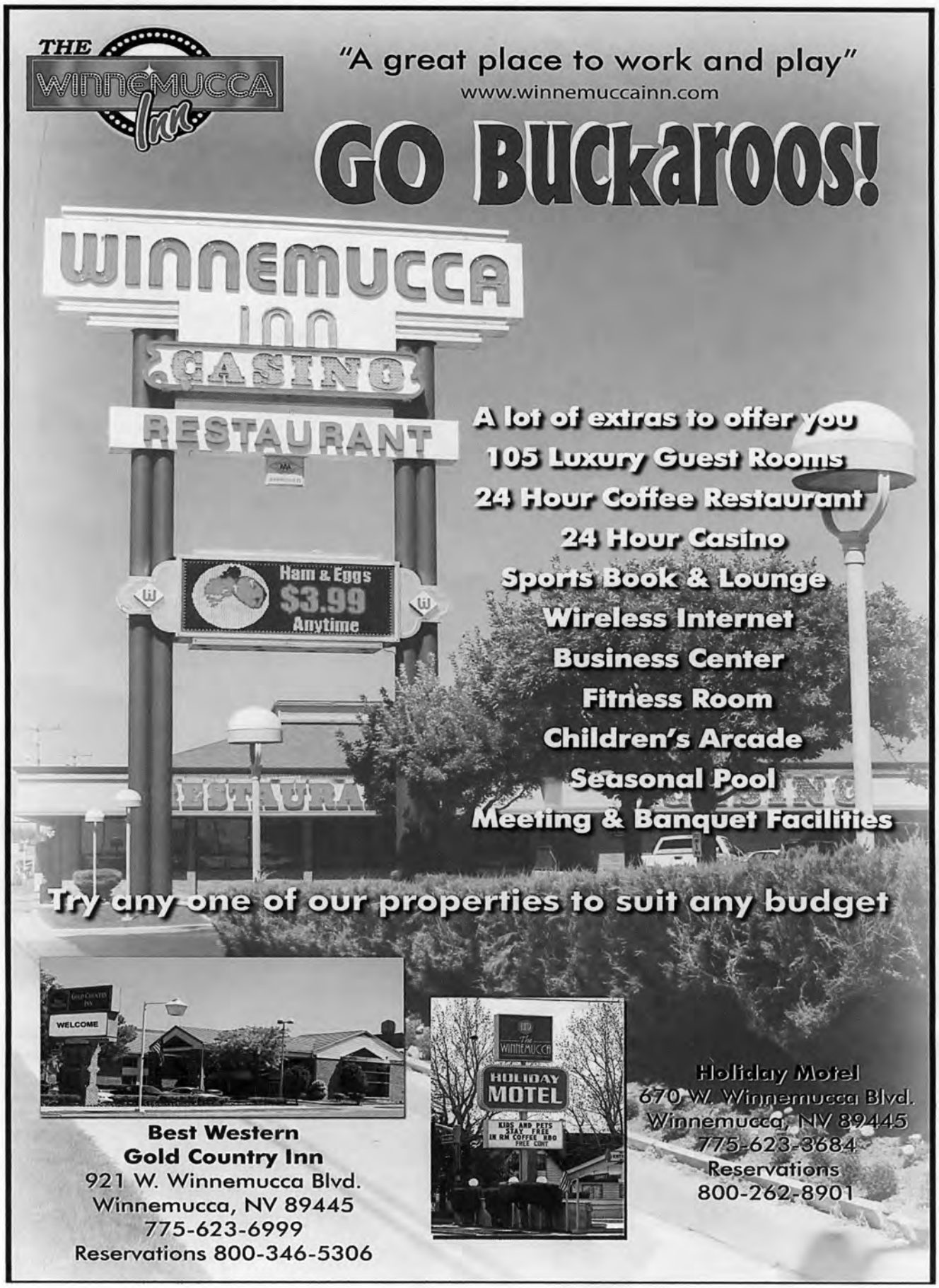
THE WINNEMUCCA Inn
"A great place to work and play"
www.winnemuccainn.com
GO Buckaroos!
WINNEMUCCA INN
CASINO
RESTAURANT
Ham & Eggs
$3.99
Anytime
A lot of extras to offer you
105 Luxury Guest Rooms
24 Hour Coffee Restaurant
24 Hour Casino
Sports Book & Lounge
Wireless Internet
Business Center
Fitness Room
Children's Arcade
Seasonal Pool
Meeting & Banquet Facilities
Try any one of our properties to suit any budget
WELCOME
Best Western
Gold Country Inn
921 W. Winnemucca Blvd.
Winnemucca, NV 89445
775-623-6999
Reservations 800-346-5306
HOLIDAY MOTEL
Holiday Motel
670 W. Winnemucca Blvd.
Winnemucca, NV 89445
775-623-3684
Reservations
800-262-8901

WRESTLING STATE CHAMPIONSHIPS

First Row: Jeff Ellifritz, Tom Baker, John Baker, Curtis Baker, Tim Davis, Rich Donaldson, Second Row: Coach Billingsley, Rick Jurado, Jim Rackley, Arlen Fagg, Jim Kracaw, Robert Neary, Kelley Pollock, Coach Brandenburg, Third Row: Alan Davis, Kenny Roybal, Paul Kerr, Karl Baker, Steve Lopes, George Miller Not Pictured: Eugene Brown, Wade George, Sam Glasgow

1980

Front: Devin Dins, Blake Turner, Jeff Hutchings, Brendon McBride, Jon George, Jeff Brooks, Jim Cannon, Kelly Mastin, Billy Holt, Matt Blattman, Back Row: Coach Jim Billingsley, Jeff Bland, Mitch Green, Pat McDade, Dan Bell, Matt James, Dave Stetler, Brice Crawford, Phil Diehl Paul Smith, Gus Duncan, Assitant Coach Ringheimer

1985

Coach Billingsley, D. Estrada, L. Montero, D. Bush, B. Holt, M. Green, M. Blattman, A. Poulson, J. Guttirez, J. Hutchings, D. Montero, C. George, Coach Herold, B. Hess, E. Manzo, M. Hess, A. Cardenas, B. Turner, J. Arreola, A. Starbuck

1988

Coach Billingsley, Will Delong, Mason Winkler, Rafael Castellanos, Chris Hornbarger, Dan Blattman, Chad Farstreet, Josh Kyles, Javier Guttierez, John Huttinga, Jason Cannon, Coach Andress, Johnny Davis, Aaron Starbuck, Lonnie Hammargren, Milo Cardenas, Chester George, Lorne Wolicki, Tim Raabe, Jesus De La Mora, Jose DeLaMora, Bill Arreola, Devlin Messmer

1991

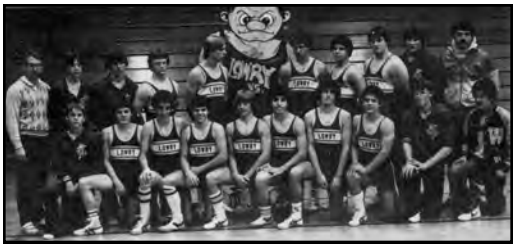

Front: Jon George, Jim Cannon, Jim Kerr, Gus Duncan, Paul Smith, Frank Jurado, Keith Neary, Phil Diehl, Brice Crawford, Joe Garcia Back Row: Coach Jim Billingsley, Jeff Brooks, Richard Laflen, Dave Stetler, Greg Pullen, Matt James, Joel Jaureguito, Pat McDade, Ray McDade, Coach Rick Ringheimer

1984

Coach Jim Billingsley, Rick Collins, Travis Hillbish, Matt Blattman, Dave Bush, Van Kinder, Billy Holt, Mitch Green, Paul Smith, Leonard Montero, Billy Stevenson, Coach Ringheimer, Efrain Manzo, Angel Cardenas, Bottom Row: Melanie Cavakis, Juan Manzo, Dan Estrada, Blake Turner, Matt Hess, Jon George, Jeff Hutchings, Gus Duncan, Billy Hess

1987

Coach Billingsley, Lorne Wolicki, Rafael Castellanos, Jonathan Huttinga, Chester George, Javier Gutierrez, Efrain Manzo, Will Delong, Daniel Estrada, Joshua Kyles, Chris Hornbarger, Shawn Sorenson, Jose Sapien, Mason Wenker, Daniel Blattman, Gustavo Alvaraz, Angel Cardenas, Jason Cannon, Coach Clyde Andress, Rick Hutchinson, Jesse Hill, Juan Manzo, John Davis, Lonnie Hammargren, Aaron Starbuck, Ismael Cardenas, Jeff Arreola, Bill Arreola, Rick Collins Not Pictured: Mark Browning, Jose DeLaMora, Chad Farstreet, Van Kinder, Vince Sims, Corey Sarbacher

1990

Coach Jim Billingsley, Shane McFarland, Will Delong, Josh Kyles, Dan Blattman, Chad Farstreet, Chris Hornbarger, Garrett Marsing, John Davis, Brock Williams, Dana Hammer, Coach Clyde Andress, Alex Faust, Scott Hutchinson, Reinaldo Cardenas, Paul Word, Lorne Wolicki, Clark Matthys, Rick Hutchinson, Kenneth Herron

1992

Back Row: Mr. Billingsley, Aaron Frost, Brock Williams, Juan Alcaraz, Shane McFarland, Andres, Gonzales, Jason Klemesrud, Rick Hutchison, Christian Sigetty, Johnny Davis, Dana Hammer Peter Herold, Brian Moon, Jerad Nuffer, Ron Moser, Chris Hornbarger, James Moon, Bryan Harrison, Rob Moser, Mark Hurlbert, Mr. Andress Front Row: Jason Moyer, David Taylor, Tony Folen, Rene Blanco, Paul Ward, Fidencio Jaimes, Raul Cardenas, Alex Faust, Eric Marconata, Clark Matthys, Bobby Gartner, Gary Connon

1993

Left to Right Brandi Brooks, Coach Brooks, Coach Grady, Alfonso Bernal, Trenten Montero, Chace Young, Michael Billingsley, Fernando Herrea, Ivan Ramirez, Ryan Dufurrena, Paeden Underwood, Skylyr Bleck, Cody Andersen, Dylan Ongert, Coach Billingsley, Coach Duncan, Coach Guadalupe, Donald LeGrand, Juan Ochoa, Tyler Von Aspern, Ashton Grasmick, Bobby Marley, Gus Duncan, Lane Barton, Jace Billingsley, Jake Maga, Daniel Raynor, Juan Zepeda, Ryan Nelson, Mason Johnson, Luis Gutierrez, Cody Cook-Green, Kevin Boyle, Tony Sadler, Corey Brooks, Cesar Moreno, Jesus Montes-Ayala, Christian Perez, Eddie Poole, Adam Gray, Mark Hamry, Mitch Pollock, Daniel Pollock, Pablo Zavala, Miguel Zepeda, Tanner Bell, Allen Hales, Marc Esquivel.

2009

Bottom Row: Noe Perez, Dillon Ham, Anthony Spelcher, Dominic Gabiola, Bryan Snyder, Adam Sorenson, Richard Henman, Middle Row: Chad George, Jacob Sorenson, Tim Anderson, Tyrell Baker, Jarrin Prokasky, Elijah Johnson, Justin Grant, Top Row: Cody Louk, Cody Cannon, Coach Powers, Coach Brooks, Coach Corak, Ben Spence, Shane Havens, Kiel Diaz,

2003

FERGUSON®
a WOLSELEY company
Your Wholesale Supplier for
Mining, Drilling, Plumbing & Heating
• All Types of Pipe, Valves & Fittings • Baroid Drilling Products •
• Corrugated Pipe • McElroy Fusion Equipment •
• Victaulic • Custom Fabrications • Flow Meters •
(775) 625-2500
821 E. Winnemucca Blvd. • Winnemucca

WRESTLING SCHEDULE

Varsity				
Friday	12/03/10	Carson Tournament	Away	TBA
Saturday	10/04/10	Carson Tournament	Away	TBA
Friday	12/10/10	Pershing County Duals	Away	TBA
Saturday	12/11/10	Stockmans Invitational @ Fallon	Away	TBA
Thursday	12/16/10	Lowry Duals	Home	TBA
Friday	12/17/10	Cody Louk Invitational	Home	3:00PM
Saturday	12/18/10	Cody Louk Invitational	Home	9:00AM
Monday	12/27/10	Sierra Nevada Classic @ Reno	Away	TBA
Tuesday	12/28/10	Sierra Nevada Classic @ Reno	Away	TBA
Wednesday	12/29/10	Sierra Nevada Classic @ Reno	Away	TBA
Friday	1/07/11	Rollie Lane @ Nampa	Away	TBA
Saturday	1/08/11	Rollie Lane @ Nampa	Away	TBA
Wednesday	1/12/11	Fallon Dual	Home	TBA
Friday	1/14/11	Spring Creek Kiwanis Tournament	Away	TBA
Saturday	1/15/11	Spring Creek Kiwanis Tournament	Away	TBA
Wednesday	1/19/11	Fallon Dual	Away	TBA
Friday	1/21/11	Fernley Invitational	Away	TBA
Saturday	1/22/11	Fernley Invitational	Away	TBA
Saturday	1/29/11	Battle Mountain Tournament	Away	TBA
Friday	2/04/11	Northern 3A League Duals	Home	TBA
Saturday	2/05/11	Northern 3A League Duals	Home	TBA
Saturday	2/12/11	Divisional Tournament @ Elko	Away	TBA
Friday	2/18/11	State Tournament	Away	TBA
Saturday	2/19/11	State Tournament	Away	TBA

Junior Varsity				
Saturday	12/04/10	Yerington	Away	TBA
Saturday	12/11/10	Stockmans Duals @ Fallon	Away	TBA
Friday	12/17/10	Cody Louk Invitational	Home	TBA
Saturday	12/18/10	Cody Louk Invitational	Home	TBA
Wednesday	1/12/11	Fallon Dual	Home	TBA
Saturday	1/15/11	Spring Creek	Away	TBA
Wednesday	1/19/11	Fallon Dual	Away	TBA
Wednesday	1/19/11	Battle Mountain	Away	TBA
Saturday	1/22/11	Chimney Rock @ Wells	Away	TBA

WRESTLERS

Athlete	Grade
Anderson, Cody Tyler	10
Arenas, Michal Julian	10
Bautista Jr., Mario Alberto	12
Berentsen, Krik Anders	9
Bernal, Alfonso Cobarubias	12
Billingsley, Jace Gable	11
Billingsley, Michael	10
Brooks, Eric Thomas	9
Carrica, Quinn Pierre	9
Castellanos Jr., Ivan Jose	9
Cook-Green, Cody Lane	10
Duncan V, Gus Thomas	11
Garcia, Brandon Omar	9
Hardy, Troy Keeton	9
Herrera, Fernando	11
Johnson, Jedediah Joseph	9
Johnson, Tytin Lee	9
LeGrand, Donald Robert	10
Lester, Wyatt Michael	9
Marley, Bobby Lee	12
Mayo, Alec Justin	9
Mentaberry, Lane Austin	9
Miller, Damon Michael	9
Nelson, Nathan James	9
Nelson, Ryan Mathew	11
Norcutt, Kenneth Clay	9
Ochoa, Juan Mata	11
Okuma, Brandon Warren	9
Ongert, Dylan Curtis	12
Perez, Cristhian Jovanny Reyes	10
Pollock, Daniel Scott	9
Pollock, Mitch Allen	12
Poole, Charles Edward	11
Ramirez, Ivan Antonio	12
Raynor, Daniel Louis	11
Von Aspern, Tyler Louis	10
Young, Chace Raymond	11
Zepeda, Miguel Angel	10
Athlete	Grade

SWENSEN & COMPANY
A Professional Corporation
CERTIFIED PUBLIC ACCOUNTANTS
Kendall D. Swensen, C.P.A.
8 E. Haskell Street, Suite B
P.O. Box 410 Winnemucca, NV 89446
775-623-3388 Fax 775-623-6658
email: kendall@swensencpa.com

VERNER CHIROPRACTIC
Dennis P. Verner, D.C.
'Wellness care for the whole family'
504 E. 2nd Street • Winnemucca, NV 89445
(775) 623-3938

WRESTLING COACHES

John Brooks, Head Coach

Where are you from: Originally from So. California
Years at Lowry: 13th year
Expectations for this season: To get better with each practice and to be competitive.
Education: Finished High School in Southern California and then completed college at UNR.
Playing Experience: High school and 4 years of college wrestling
Coaching Experience: 7 years as an assistant coach at Lowry before becoming the head coach. Also coach football at Lowry.
Awards: Two Nevada State Championships as a coach.
Other interesting information: I will remain a loyal USC fan.

Tim Grady

Where are you from: Yerington Nevada
Years at Lowry: 5 years
Expectations for this season: To be competitive in all the meets we attend, and finish in the top 10 in the big ones-Reno and Idaho. To capture a zone and state Championship
Education: Graduated from Yerington High School and Truckee Meadows community college with a degree in criminal justice.
Playing Experience: 4 years Yerington High school-wrestling, 2 years Varsity; 4 years Yerington High School-Football, 2 years Varsity; 4 years Yerington High School- Golf, three years Varsity
Coaching Experience: 5 years Lowry High School wrestling
Awards: State runner up, 2time zone team champions, 2time state team champions
Other Information: I enjoy fishing, camping, hunting, coaching my girls soccer team and quality family time.

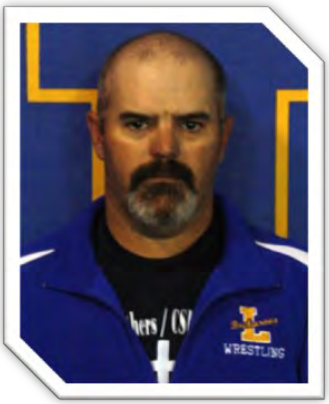

Gus Duncan

Where are you from: Winnemucca, Nv.
Years at Lowry: 6 Years
Expectations for this season: Three-Peat!!!
Education: 1987 LHS Graduate, UNLV
Playing Experience: 4 Years of Lowry Wrestling
Coaching Experience: 6 Years at LHS
Awards: 2X State Champion, 3X Zone Champion, 3X Team Champion
Other interesting information: Married for 18 years to Barbara, Have 3 sons- Gus (17 yrs. Old), Blake (14 yrs. Old) and Seth (11 yrs. Old)

Jim Billingsley

Where are you from: Winnemucca, Nevada
Years at Lowry: 32 years
Expectations for this season: State Champs!
Education: B.A-Boise State University Masters-United States Sports Academy
Playing Experience: 4 years at LHS. Football, CC, Wrestling and Baseball
Coaching Experience: 27 years in various sports- Football, Cross Country, Wrestling and Softball
Awards: NIAA Hall of Fame, Lowry HS Hall of Fame, National Wrestling Hall of Fame
Other interesting information: Took Coach Corak down with a head and arm at a Winterfest Assembly

WRESTLING COACHES

Brant Corak

Where are you from: Enterprise, OREGON
Years at Lowry: 14
Expectations for this season: Leave every practice a better wrestler than when practice began.
Education: BSED University of Idaho
Playing Experience: UFC Middleweight Champ. Lost by decision to George St. Pierre.
Coaching Experience: Wrestling, Football, Golf 14 years
Awards: Most dedicated fan of the University of Oregon
Other interesting information: LaMichael James is my twin brother.

SENIOR WRESTLERS

Mario Bautista

Birth Place: Winnemucca
Parents: Mario Bautista, Maria Nevarez
Brothers/ Sisters: Adrianna Bautista, Luis Cruz
Greatest Personal Achievement: Making it to my senior year
Future Plans: Work at the mine
Favorite Pro Teams: The Saints
Most Important Possession: My family
Person I admire the most: George St. Pierre
Favorite Food: Pizza
Favorite Teacher: Mr. Mahoney
My Idea of Relaxation: Chillin' at the beach
Favorite quote: Float like a butterfly, sting like a bee

Alfonso Bernal

Birth Place: Winnemucca, NV
Parents: Graciela, Alfonso Bernal Diaz/Bernal
Brothers/ Sisters: Omar "Rambo" Bernal, Perla Bernal, Will Thacker, Ivan Ramirez
Greatest Personal Achievement: IDK
Future Plans: Work
Favorite Pro Teams: 49ers
Person I admire the most: My parents
Favorite Food: Everything
Favorite Teacher: Cabatbat
My Idea of Relaxation: Kickin' it with my homies
Favorite quote: Get It Done

Bobby Marley

Birth Place: 5/14/1992 Florida
Parents: Tom Marley
Brothers/ Sisters: Kevin, Jeremy, Ricky, Joe
Greatest Personal Achievement:
Future Plans:
Favorite Pro Teams:
Most Important Possession:
Person I admire the most: My dad
Favorite Food:
Favorite Teacher: Mr. Corak
My Idea of Relaxation:
Favorite quote: Once you have wrestled, everything in life is easy.

Cesar Moreno

Birth Place: Mexico
Parents: Yadira Ochoa
Brothers/ Sisters: Felipe Moreno, Manuel Magana, Beatriz Ceballos
Greatest Personal Achievement: running a 6.4 forty
Future Plans: Becoming a law enforcer
Favorite Pro Teams: Ravens
Most Important Possession: Family
Person I admire the most: Mom
Favorite Food: Anything
Favorite Teacher: Mr. Setzer
My Idea of Relaxation: Chillin'
Favorite quote: "Do work!"

SENIORS WRESTLERS

Dylan Ongert

Birth Place: Winnemucca, NV
Parents: David and Sandy
Brothers/ Sisters: Jessica and Ashley, Johnny Hernandez
Greatest Personal Achievement: Being a part at Lowry Football and Wrestling
Future Plans: Join the US Air Force
Favorite Pro Teams: Washington Redskins
Most Important Possession: Wooden Cuban Fryer
Person I admire the most: My dad and Forest Griffen
Favorite Food: Mac 'n' Cheese
Favorite Teacher: Mrs. Cook
My Idea of Relaxation: Kicking back with my friends
Favorite quote: Never be in a hurry when doing wrong- 14st Johnny

Mitch Pollock

Birth Place: Reno, NV
Parents: Tammy and Kelly Pollock
Brothers/ sisters: Daniel
Greatest Personal Achievement: State champion wrestler
Future Planes: Be successful in what ever I do
Favorite Pro Team: Not the Cowboys
Most Important Possession: MY wakeboard
Person I admire most: My dad
Favorite Quote: " Champions aren't built in the gym. Champions are built from something deep inside them— a desire, a dream, a vision."

Ivan Ramirez

Birth Place: Los Angeles, California
Brothers/ Sisters: Will Thacker, Liver Ramirez Alfonso Bernal
Greatest Personal Achievement:
Future Plans: Work
Favorite Pro Teams: Ravens
Most Important Possession: Guitar
Person I admire the most: My mom
Favorite Food: Tacos
Favorite Teacher: Mr. Cabatbat
My Idea of Relaxation: Chillin' with friends

Brandi Brooks

Name: Brandi Brooks
Birth Place: Reno, Nevada
Parents: John and Paige Brooks
Brothers\Sisters: Joe and Eric Brooks
Greatest Personal Achievement: Getting into Boise State
Future Plans: Radiology and go with the flow
Most Important Possession: Gramp's dog tags
Person I Admire Most: My brother and my Gramp's
Favorite Food: Bagels
Favorite Teacher: Mrs. James all the way
My Idea of Relaxation: Movie Night
Favorite Quote: "Why try so hard to fit when you were born to stand out"

ZIMMERMAN VETERINARY CLINIC
4320 W. Winnemucca Blvd.
Winnemucca, NV 89445
Ross Zimmerman, DVM
Bonnie Dory, DVM
(775) 623-0981
Large & Small Animal Services

Tumbleweed Cafe
1038 Grass Valley Road
Winnemucca, Nevada
Go Dance Team!
775.625.3030
Cindy Larios-owner

Second Street Seasonals

Flowers & Gifts
For All Occasions

~Birthday ~Sympathy
~Anniversary ~Wedding
~Get Well ~Just Because

www.SecondStreetSeasonals.com
(775) 623-3456
300 W. Second Street

TNT Farms

Horse Hay

421-3787

GO BUCKS!

GO BUCKS!!

Manpower

Kristen Plascencia
Staffing Specialist

Manpower
618 South Bridge Street, Suite A
Winnemucca
Nevada 89445-3117
USA
T: 775 623 6700
F: 775 623 6793
kristen.plascencia@mpreno.com
www.mpreno.com

Rudolf FAMILY DENTISTRY

Jamie L. Rudolf, D.D.S.

465 W. HASKELL ST., Winnemucca, NV 89445
Phone: (775) 623-2364

BUY A NEW 2007, 2008 OR 2009 ARCTIC CAT® ATV AND GET:
- 2-Year Limited Warranty and 8.9% Financing
- Free 3000 lb. Winch and 8.9% Financing
- Plus Up To $400 Rebate on '07 & '08 Models*

SNOWSTORM SPORTS
3200 TRADERS WAY
WINNEMUCCA, NV 89445
775-623-1250

Parker Arrien Jim Fitzgerald

Santa Rosa COLLISION & CUSTOM

Fax: 775-623-9008

4556 Grass Valley Road Winnemucca, Nevada 89445

When I say "good," you say "neighbor."

Now that's teamwork.

Call me for your insurance needs and see how it feels to be on a #1 team. **Like a good neighbor, State Farm is there.®**

CALL FOR A QUOTE 24/7.

Cindy Neeley-Sigurdson, Agent
3011 Potato Road
Winnemucca, NV 89445
Bus: 775-623-2781
www.cindywinnemucca.com

STATE FARM INSURANCE

State Farm™

DIAMOND STORAGE

Proud supporter of Buckaroo athletics for over 40 years!

For all your storage needs call: 775-623-6275

GO BUCKS!

RICK L. GRANT, D.M.D

Family Dentistry

395 W. MINOR ST
P.O. BOX 417
WINNEMUCCA, NV
89446
(775) 623-1228

We're part of the team, too.

"We Believe"

We might not run plays with you out on the field, but we're always ready to back you up.

~

Just a friendly reminder to this season's athletes that the most important game you can win is the game of life. Start now by eating right, getting plenty of rest and hitting your school books as hard as you hit the field. If you do get a little banged up this season, and coach's first-aid kit just won't cut it, we're close by, ready to help.

surgery ■ radiology ■ laboratory ■ obstetrics

HGH

Humboldt General Hospital

118 E. Haskell Street
Winnemucca, Nevada 89445
775.623.5222
www.hghospital.ws

Go Bucks!

24 HOUR SERVICE

FOR ALL YOUR AUTOMOTIVE NEEDS

TIRE FACTORY®

Local Owners Putting You First

PHONE (775) 623-4089
FAX (775) 623-4918

580 HANSON STREET
WINNEMUCCA, NV

Winnemucca Century Club would like to thank the following businesses for their continued support of the Gene Laucirica Memorial Golf Scramble

WADE DISTRIBUTING
Rodger Wade
300 W Second St.
Winnemucca, NV 89445
623-3232

Winneva Dist.
Ron Peraldo
78 Sonoma St., Winnemucca, NV 89445
623-2118

L.W. Peraldo Co.
Randy Peraldo
340 D National Ave., Winnemucca, NV 89445
623-2553

Spare Time Bowling Center
Chad Peters
777 S Bridge St.
Winnemucca, NV 89445
623-5444

Mike & Lynn Kieser, Winnemucca Golf Course Pro

Scramble Winners

Stephanie Wade
Rodger Wade
Cam White
Shane Goodale
Chelsea Mendiola

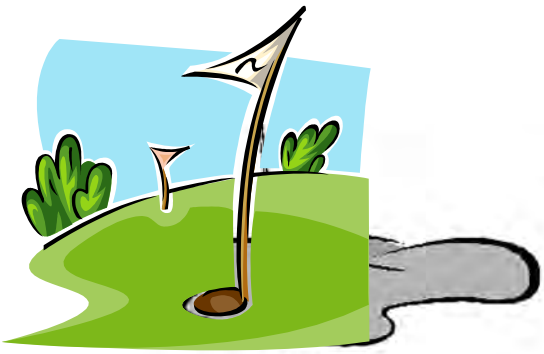

Special Thanks to EVERYONE that played in our Scramble!

2010-11 Century Club Members

Boyd Betteridge
Nancy Snyder
Alfred Gonzalez
David & Katy Schwartz
Cam & Shelly Drake
Lorin & Shelly Noble
David & Jennifer Legarza
Jim Billingsley
Toby & Kristee Brinkerhoff
Jack Smith
Byron & Jamie Jeppsen
Tony Erquiaga
Tina Espinola
Mike & Theresa Mavity
Richard Williams
Shane, Bobbi & Shalyn Thacker
Max & Maria Herrera
Clif & Jeannie Brown
Shaun Murgel
Brandy Gallups
Taua Cabatbat
Chelsea Mendiola
Ty & Dawn Lucas
Bryan Mahoney
Bob & Mary Kay Pace
John & Dian Seeliger
Doug Darlington
Bill & Blanche Macdonald
Michael Macdonald
Terry & Kathy Norcutt
John & Jennifer Shurtliff
Jim & Kay Billingsley
Fred & Tami Anderson
John, Paige & Joseph Brooks
Jeff, Kathy & Donovan Brumm
Duane & Marian Tyree
Tim Billingsley
Chad & Dana Peters
Don & Jessell Peters
Nate Green
Roy Echeverria
Terry Boyle
Andrew Hillyer
Ray Parks
Greg Monroe
Buddy & Tammy Quilici
Kelly & Sabrina Novi
Debbie Watts
Tom Donaldson
Kelley Bell
Jim & Cindy Sigurdson
John Doyle
Tom Donaldson
Kelley Bell
Linda, Dan, Mary Jo Dufurrena
Herk & Itxaso Criswell
Kelly & Tammy Pollock
Robin Paul-Woolever
Brian Belanger
Ann & Leland Miller
Dustin Christean
Tim Connors
Don Walton
Carl Rose
Andree Rose
Joshua Rose
Elise Rose
Stacy Miller
Ron Beck

WINNEMUCCA CENTURY CLUB

P.O. Box 3656
Winnemucca, Nevada 89446

The Winnemucca Century Club is a nonprofit corporation which receives and expends funds to promote and support Lowry High School athletics. Past contributions have been used to assist in the funding of improvements to the fields and facilities of baseball, football, soccer, softball and track, as well as to purchase equipment and/or uniforms for baseball, basketball, cheerleading, cross country, dance team, football, golf, soccer, softball, track, volleyball and wrestling. If you wish to contribute to the booster club for Lowry High School athletics, please fill out this form and send it to us at the above address. If you have any questions, please call Ray Parks at 623-8120, Vince Mendiola at 623-8130, or Mike Macdonald at 623-2517.

2010-2011 Membership Form

Name(s): _____

Address: _____

City, State & Zip Code: _____

Amount of contribution:

Each member receives a gate pass for Lowry athletic events for the school year.

$125.00	**First family member**
$75.00	**Second family member (Spouse or children 21 years and younger)**
$50.00	**Each additional family member (Children 21 years and younger)**

Remember your Century Club membership is <u>tax deductible</u>.

Preference for payment:

Pay the full amount now of _____.

Pay _____ now and the balance in installments of _____.

Monthly _____ **Quarterly _____**

Semi-annually _____ **Annually _____**

Signature: _____

Winnemucca Century Club thanks our Lowry High School Alumni Members

Paige Brooks
Christy Bell
Lyle Davis
Kelly Pollock
Johnna Gillihan
Gus Duncan
Jim Kerr
Tami Spero
Katie Donovan
Jeff Brumm
Cliff Brown

Gloria Hummel
James Frey
Linda Romero
Sarah Reno Baker
Jennifer Graham
Jim Rackley
Joni Albright
Andree Rose
Carl Rose
Jani Sampson

CarWil
Engineered Wear Solutions

Good Luck
Soccer Teams
GO BUCKS!

WINNERS HOTEL·CASINO

WINNERS HOTEL/CASINO
185 W. WINNEMUCCA BLVD.
775-623-2511 * 1-800-648-4770
WWW.WINNERSCASINO.COM

Book a room on our website or call our 800 line for reservations.

Newly remodeled Casino Floor
Newly remodeled rooms
Nightly Dinner Specials

Live Table Games
120 Rooms and Suites
Tons of your favorite slots

Winners Hotel and Casino proudly supports our Lowry High School Buckaroos